

## 加工食品の輸出入動向

—平成28年11月—

## 【概要】（輸入の部）

加工食品（総合）の11月の輸入数量指数は、119.2で対前年同月比1.2%とわずかに上昇した。

加工食品（酒類を除く）は、108.5で対前年同月比2.1%とわずかに上昇した。

部門別にみると、糖類が大幅に上昇し、調味料がかなりの程度上昇し、その他の調製食料品がやや上昇した。一方、農産加工品がかなりの程度低下し、製穀粉加工品、菓子がやや低下し、飲料、酒類がわずかに低下した。

加工食品（総合）の11月の輸入額は、1,762億円に対前年同月比5.3%とやや増加した。

加工食品（酒類を除く）は、1,477億円に対前年同月比8.1%とかなりの程度増加した。

部門別にみると、糖類、飲料が大幅に増加した。一方、農産加工品がかなり大きく減少し、畜産加工品、製穀粉加工品、酒類がかなりの程度減少し、調味料がやや減少し、菓子がわずかに減少した。

表1 輸入数量指数の動向および輸入額の動向（28年11月）

	加工食品 総合	加工食品 (除酒類)	畜産加工品	水産加工品	農産加工品	製穀粉 加工品	糖類	菓子	飲料	調味料	加工油脂	その他の 調製食料品	酒類
ウエイト	10000.0	8651.0	1659.8	1722.4	1560.0	429.3	571.3	689.3	781.7	271.2	21.2	944.8	1349.0
輸入数量指数	119.2	108.5	132.7	83.0	98.2	88.0	191.0	136.8	86.0	123.5	246.0	99.8	190.1
前年 同月比 (%)	1.2	2.1	▲0.8	2.5	▲8.1	▲3.8	69.1	▲3.9	▲2.9	8.8	39.8	5.5	▲2.1
前月比 (%)	15.3	9.5	9.9	9.1	6.1	9.1	28.9	0.8	12.0	12.7	23.4	7.5	43.8
	単位：百万円												
輸入額	176,207	147,691	38,422	25,242	22,860	6,242	10,833	12,652	11,865	4,423	396	14,754	28,517
前年 同月比 (%)	5.3	8.1	▲6.2	1.2	▲12.6	▲7.8	55.3	▲1.3	18.5	▲5.8	▲4.4	▲0.9	▲9.2
前月比 (%)	17.5	14.7	12.2	14.2	8.5	13.2	52.0	9.4	32.7	13.2	11.7	6.2	34.3

図1 月別輸入数量指数の推移(総合)



図2 月別輸入額の推移(総合)



図3 月別輸入数量指数の推移(除酒類)

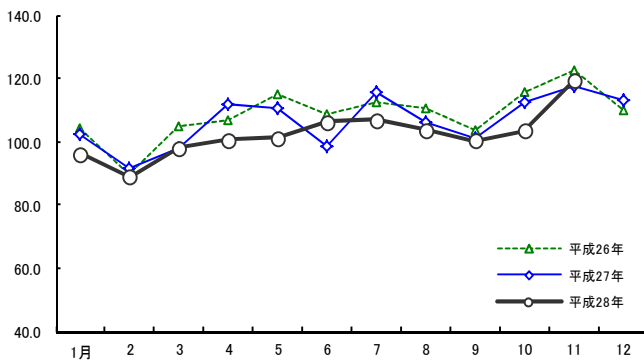

図4 月別輸入額の推移(除酒類)

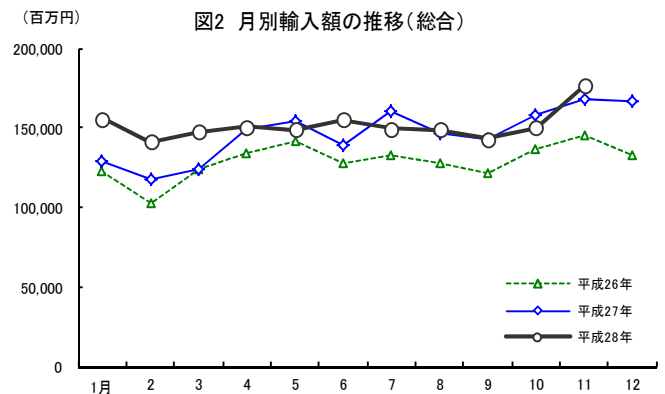

表2 加工食品の輸入数量指数の推移

	加工食品 総合	加工食品 (除く酒類)	畜産加工品	水産加工品	農産加工品		製穀粉 加工品	糖類	菓子	飲料	調味料	加工油脂	その他の 調製食料品	酒類	
					野菜部門	果実部門									
ウエイト	10,000	8,651.0	1,659.8	1,722.4	1,560.0	1,093.3	466.7	429.3	571.3	689.3	781.7	271.2	21.2	944.8	1,349.0
指数															
平. 22	100.0	100.0	100.0	100.0	100.0	100.0	100.0	100.0	100.0	100.0	100.0	100.0	100.0	100.0	100.0
23	114.5	113.8	110.3	105.8	106.6	104.9	111.3	103.7	121.4	102.8	132.9	109.7	110.5	108.1	121.9
24	111.2	112.1	118.8	95.9	112.0	113.2	108.4	106.5	113.5	109.7	113.4	113.3	116.1	113.3	102.2
25	109.2	110.2	116.9	94.6	106.5	108.0	102.2	100.9	113.0	103.3	117.9	108.8	119.0	112.2	98.4
26	105.4	106.1	113.2	92.7	108.6	112.4	98.2	99.5	107.6	103.2	97.1	105.3	139.0	114.3	98.6
27	98.6	98.6	113.5	92.8	105.0	109.1	93.6	91.4	82.7	101.7	92.8	110.2	135.6	112.2	98.2
平. 27.1	97.4	91.0	107.6	81.8	95.1	102.4	79.4	83.5	73.8	120.1	53.8	98.7	209.6	90.7	139.8
2	89.5	84.2	106.8	71.5	86.1	93.2	70.7	76.5	65.7	95.4	60.3	88.6	169.4	82.4	125.2
3	88.5	79.6	104.9	50.6	87.1	94.6	71.0	82.4	75.9	95.5	43.5	100.7	195.1	89.3	148.0
4	104.3	95.0	112.4	84.1	107.0	117.1	85.2	87.7	110.2	98.9	52.5	112.3	189.8	90.2	165.7
5	100.1	91.5	123.6	81.1	96.7	104.5	79.8	72.6	80.0	86.7	56.1	90.3	180.8	84.6	156.8
6	105.8	97.3	123.4	90.5	93.9	100.0	80.8	79.3	118.1	88.7	58.9	113.6	230.4	95.2	162.4
7	108.7	97.6	127.2	83.3	98.5	104.5	85.4	77.9	96.7	98.4	64.8	105.4	244.9	96.9	182.8
8	94.8	88.3	114.6	76.6	88.8	97.7	69.7	84.8	91.3	101.5	48.1	101.5	229.3	79.4	137.8
9	96.9	90.5	116.1	72.5	88.3	92.9	78.3	76.1	122.1	114.9	48.0	107.9	222.4	88.2	138.8
10	108.1	100.0	134.2	77.3	95.9	101.4	83.9	87.3	159.1	126.2	48.8	109.4	232.2	89.7	161.4
11	107.4	96.4	121.5	76.9	94.8	102.8	77.6	84.6	147.3	126.8	48.6	113.9	188.5	90.0	180.3
12	103.4	96.9	123.3	84.8	95.8	103.8	78.5	81.8	138.3	117.4	48.0	110.1	192.9	85.3	146.6
平. 28.1	96.2	88.6	106.9	76.4	88.0	94.0	75.0	76.0	64.9	102.3	85.7	108.6	171.5	80.5	146.0
2	89.0	83.2	103.9	66.1	80.6	87.3	66.0	71.6	88.7	91.7	69.8	95.1	223.5	83.2	128.0
3	98.1	90.6	118.9	63.8	94.3	100.5	80.9	80.2	80.1	82.1	83.3	104.8	201.3	95.8	147.3
4	100.5	95.2	113.6	83.4	91.9	97.7	79.5	85.2	153.1	82.3	78.2	116.2	189.2	84.9	135.4
5	101.1	93.8	114.2	78.2	95.3	101.0	82.9	79.1	94.7	81.1	99.8	100.4	167.4	86.9	149.9
6	106.2	98.3	122.8	80.7	95.2	102.9	78.5	74.4	141.3	80.5	89.7	115.4	250.3	94.0	158.9
7	106.9	101.0	134.1	83.3	97.5	106.3	78.8	83.6	124.1	82.6	88.4	110.5	222.4	91.1	145.9
8	103.8	97.5	120.1	76.6	101.3	108.4	86.2	78.4	106.7	102.3	92.0	108.7	253.6	89.2	146.0
9	100.3	94.5	109.6	73.7	89.7	97.6	72.6	80.8	167.2	115.4	82.3	112.8	213.7	83.3	138.8
10	103.4	99.0	120.7	76.1	92.6	98.4	79.9	80.7	148.2	135.7	76.8	109.5	199.4	92.9	132.2
11	119.2	108.5	132.7	83.0	98.2	105.1	83.4	88.0	191.0	136.8	86.0	123.5	246.0	99.8	190.1
12															
前年同月比 (%)															
平. 22	5.5	4.8	9.7	1.2	9.7	9.1	11.1	4.9	▲ 0.9	5.2	▲ 1.5	1.8	7.4	1.3	9.4
23	14.5	13.8	10.3	5.8	6.6	4.9	11.3	3.7	21.4	2.8	32.9	9.7	10.5	8.1	21.9
24	▲ 2.9	▲ 1.4	7.7	▲ 9.4	5.1	8.0	▲ 2.6	1.8	▲ 6.4	6.8	▲ 14.7	3.3	5.1	4.8	▲ 16.1
25	▲ 1.9	▲ 1.7	▲ 1.6	▲ 1.3	▲ 4.9	▲ 4.6	▲ 5.7	▲ 4.4	▲ 0.5	▲ 5.8	3.9	▲ 4.0	2.5	▲ 1.0	▲ 3.7
26	▲ 3.4	▲ 3.8	▲ 3.2	▲ 2.0	2.0	4.0	▲ 4.0	▲ 1.4	▲ 4.8	▲ 0.2	▲ 17.6	▲ 3.2	16.8	1.9	0.2
27	▲ 6.5	▲ 7.1	0.3	0.1	▲ 3.3	▲ 2.9	▲ 4.6	▲ 8.1	▲ 23.1	▲ 1.4	▲ 4.4	4.7	▲ 2.4	▲ 1.9	▲ 0.4
平. 27.1	▲ 7.9	▲ 10.2	▲ 9.3	▲ 6.2	▲ 13.3	▲ 15.7	▲ 6.2	▲ 12.9	19.5	2.3	▲ 42.2	▲ 4.4	18.2	▲ 5.0	3.1
2	7.9	10.0	10.8	32.3	12.0	11.2	14.2	2.0	11.8	15.5	▲ 20.2	▲ 10.7	7.7	5.2	▲ 0.4
3	▲ 10.5	▲ 14.4	▲ 11.2	▲ 17.1	▲ 14.5	▲ 14.4	▲ 14.8	▲ 4.6	▲ 17.1	▲ 1.8	▲ 49.7	8.5	▲ 20.0	▲ 7.1	6.8
4	▲ 3.4	▲ 6.3	▲ 9.9	1.8	3.1	5.4	▲ 3.2	▲ 0.9	42.9	5.1	▲ 51.5	6.3	▲ 14.7	▲ 8.4	9.2
5	▲ 9.2	▲ 10.7	1.5	3.1	▲ 9.1	▲ 9.3	▲ 8.6	▲ 14.9	▲ 31.9	▲ 9.4	▲ 53.6	▲ 9.8	▲ 35.2	▲ 9.0	▲ 2.8
6	▲ 0.7	▲ 3.6	2.3	11.8	▲ 8.2	▲ 9.1	▲ 5.6	▲ 2.7	8.1	▲ 3.6	▲ 49.2	17.2	41.0	▲ 1.3	12.5
7	▲ 3.1	▲ 7.6	3.0	▲ 2.8	▲ 7.3	▲ 8.0	▲ 5.3	▲ 12.1	▲ 27.0	▲ 4.2	▲ 40.3	▲ 1.7	8.5	▲ 4.6	17.1
8	▲ 7.4	▲ 7.4	▲ 8.3	4.0	▲ 5.1	▲ 1.5	▲ 14.4	1.4	▲ 2.7	5.8	▲ 49.8	7.0	22.2	▲ 6.1	▲ 7.6
9	▲ 1.5	▲ 2.2	8.9	▲ 0.0	▲ 8.3	▲ 10.2	▲ 3.0	▲ 13.3	102.6	▲ 8.7	▲ 46.3	5.5	▲ 5.9	▲ 3.8	2.0
10	▲ 1.0	▲ 0.8	12.5	▲ 0.7	0.2	2.2	▲ 4.6	▲ 0.1	45.0	▲ 15.1	▲ 46.8	▲ 4.0	▲ 6.4	▲ 4.6	▲ 1.5
11	1.3	0.9	▲ 0.4	▲ 1.5	7.1	12.2	▲ 5.1	▲ 0.2	53.9	▲ 4.1	▲ 32.9	18.2	▲ 12.9	2.6	2.7
12	▲ 1.3	▲ 1.5	3.1	▲ 2.3	▲ 0.9	0.1	▲ 3.5	▲ 8.3	41.3	▲ 9.8	▲ 32.0	15.2	1.9	▲ 5.0	▲ 0.4
平. 28.1	▲ 1.3	▲ 2.6	▲ 0.6	▲ 6.6	▲ 7.5	▲ 8.2	▲ 5.5	▲ 9.0	▲ 12.1	▲ 14.8	59.4	10.1	▲ 18.2	▲ 11.2	4.4
2	▲ 0.6	▲ 1.2	▲ 2.7	▲ 7.6	▲ 6.4	▲ 6.3	▲ 6.6	▲ 6.3	35.1	▲ 3.9	15.8	7.3	31.9	0.9	2.3
3	10.8	13.9	13.4	26.2	8.2	6.2	13.9	▲ 2.7	5.6	▲ 14.0	91.6	4.1	3.2	7.4	▲ 0.5
4	▲ 3.7	0.2	1.1	▲ 0.8	▲ 14.1	▲ 16.6	▲ 6.6	▲ 2.8	38.9	▲ 16.7	49.0	3.5	▲ 0.3	▲ 5.9	▲ 18.3
5	1.0	2.5	▲ 7.6	▲ 3.5	▲ 1.5	▲ 3.4	4.0	9.0	18.4	▲ 6.4	77.9	11.2	▲ 7.4	2.7	▲ 4.4
6	0.4	1.0	▲ 0.5	▲ 10.8	1.3	2.9	▲ 2.9	▲ 6.1	19.6	▲ 9.2	52.4	1.6	8.7	▲ 1.3	▲ 2.2
7	▲ 1.7	3.5	5.4	0.0	▲ 0.9	1.7	▲ 7.8	7.3	28.4	▲ 16.1	36.3	4.8	▲ 9.2	▲ 6.0	▲ 20.2
8	9.6	10.4	4.8	▲ 0.0	14.1	11.0	23.6	▲ 7.6	16.8	0.8	91.4	7.0	10.6	12.4	6.0
9	3.6	4.4	▲ 5.6	1.5	1.6	5.0	▲ 7.2	6.2	36.9	0.5	71.4	4.5	▲ 3.9	▲ 5.6	▲ 0.0
10	▲ 4.4	▲ 1.0	▲ 10.0	▲ 1.6	▲ 3.4	▲ 2.9	▲ 4.8	▲ 7.6	▲ 6.8	7.5	57.2	0.1	▲ 14.1	3.6	▲ 18.1
11	11.0	12.5	9.2	8.0	3.6	2.2	7.4	4.1	29.7	7.9	76.8	8.3	30.5	11.0	5.4
12															

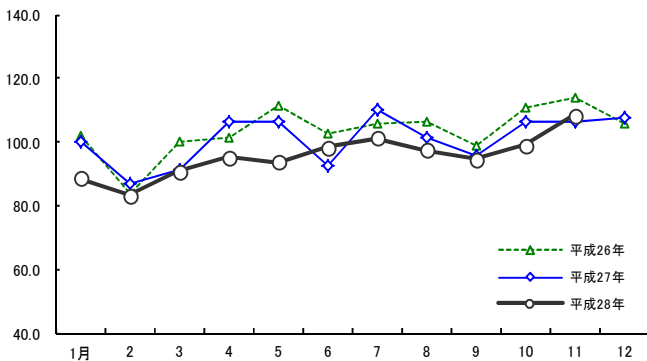
資料:財務省「貿易月報」

表3 加工食品の輸入額の推移

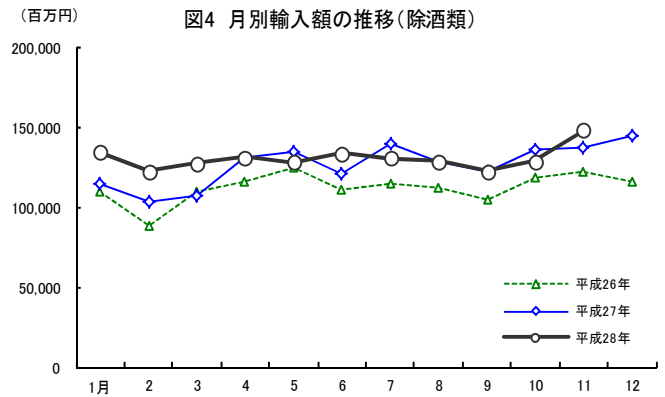
単位:百万円

	加工食品 総合	加工食品 (除く酒類)	畜産加工品	水産加工品	農産加工品		製穀粉 加工品	糖類	菓子	飲料	調味料	加工油脂	その他の 調製食料品	酒類	
					野菜部門	果実部門									
平. 22	1,341,296	1,160,360	222,632	231,023	209,246	146,643	62,603	57,576	76,628	92,460	104,847	36,380	2,849	126,719	180,935
23	1,511,647	1,312,908	250,994	261,731	226,311	153,880	72,431	61,180	108,870	96,104	129,367	38,935	3,177	136,240	198,739
24	1,550,733	1,344,137	276,618	258,688	243,984	167,279	76,705	63,116	86,127	103,849	130,057	40,907	3,331	137,460	206,596
25	1,757,890	1,516,041	317,851	279,505	278,128	192,577	85,551	72,355	87,931	117,438	152,267	45,619	4,028	160,919	241,849
26	1,835,047	1,568,226	328,930	286,839	286,923	198,845	88,079	76,829	85,065	127,147	136,638	48,390	4,872	186,592	266,822
27	2,005,927	1,724,996	491,244	307,070	309,494	213,328	96,166	77,836	75,378	125,207	95,338	54,363	4,917	184,150	280,931
平.27.1	167,091	145,285	39,126	27,760	25,258	17,717	7,541	6,674	5,515	12,334	7,993	4,369	392	15,864	21,806
2	151,835	133,408	37,692	23,219	22,719	15,830	6,889	6,206	5,163	9,175	10,287	3,919	338	14,690	18,426
3	147,110	127,169	37,153	16,348	23,829	16,501	7,328	6,690	6,015	9,361	6,611	4,250	383	16,527	19,942
4	170,666	147,263	39,291	28,111	28,552	20,106	8,445	7,112	6,224	9,183	7,998	4,864	431	15,497	23,403
5	162,979	140,569	41,623	26,744	26,161	18,216	7,945	5,706	5,130	8,199	8,947	3,879	353	13,828	22,409
6	179,311	155,814	43,103	30,553	26,862	18,286	8,576	6,350	8,049	8,367	9,190	5,153	507	17,679	23,497
7	181,455	155,422	44,723	27,447	28,102	18,879	9,223	6,183	7,065	9,867	10,068	4,801	435	16,731	26,033
8	160,403	138,068	40,298	25,169	25,154	17,646	7,508	6,726	5,154	9,858	6,994	4,389	492	13,834	22,335
9	160,561	137,355	40,091	23,224	24,073	16,062	8,011	6,125	5,819	11,360	6,707	4,702	415	14,839	23,206
10	175,285	149,998	45,529	24,983	26,237	17,516	8,722	6,831	6,980	12,533	6,859	4,515	412	15,119	25,287
11	176,729	145,332	40,975	24,944	26,143	18,194	7,949	6,773	6,974	12,822	6,697	4,696	414	14,894	31,398
12	172,502	149,313	41,638	28,569	26,405	18,376	8,028	6,458	7,290	12,148	6,987	4,825	345	14,648	23,188
平.28.1	155,731	134,291	34,762	24,603	23,266	16,071	7,195	5,876	3,624	10,628	12,584	4,687	329	13,933	21,440
2	141,377	122,002	33,080	20,387	21,193	14,806	6,387	5,462	5,282	8,833	9,110	3,891	416	14,349	19,375
3	147,364	127,454	36,548	19,047	23,480	15,939	7,541	5,802	3,835	7,549	10,907	4,053	353	15,881	19,910
4	150,770	130,887	34,245	25,409	22,994	15,458	7,536	5,937	7,209	7,428	10,010	4,457	417	12,780	19,883
5	148,616	127,855	33,621	23,267	23,054	15,513	7,542	5,448	4,960	7,336	12,567	3,867	354	13,381	20,760
6	155,331	133,421	36,416	23,611	23,512	16,219	7,293	5,191	7,664	7,144	10,611	4,341	390	14,542	21,911
7	149,251	130,611	38,089	23,219	22,715	16,049	6,667	5,411	6,277	7,140	10,253	3,883	381	13,242	18,640
8	148,531	128,230	34,729	21,714	23,375	16,140	7,236	5,192	6,314	9,047	10,243	3,963	397	13,257	20,300
9	143,152	122,357	31,330	21,054	20,414	14,203	6,211	5,371	7,962	10,008	9,734	4,014	350	12,120	20,795
10	149,956	128,717	34,251	22,099	21,060	14,477	6,583	5,513	7,129	11,566	8,942	3,909	355	13,893	21,239
11	176,207	147,691	38,422	25,242	22,860	15,617	7,244	6,242	10,833	12,652	11,865	4,423	396	14,754	28,517
12															
前年同月比 (%)															
平. 22	3.9	3.9	5.7	1.9	6.3	5.3	8.7	▲ 2.3	29.0	8.2	▲ 7.6	▲ 0.7	4.7	0.8	4.1
23	12.7	13.1	12.7	13.3	8.2	4.9	15.7	6.3	42.1	3.9	23.4	7.0	11.5	7.5	9.8
24	2.6	2.4	10.2	▲ 1.2	7.8	8.7	5.9	3.2	▲ 20.9	8.1	0.5	5.1	4.9	0.9	4.0
25	13.4	12.8	14.9	8.0	14.0	15.1	11.5	14.6	2.1	13.1	17.1	11.5	20.9	17.1	17.1
26	4.4	3.4	3.5	2.6	3.2	3.3	3.0	6.2	▲ 3.3	8.3	▲ 10.3	6.1	20.9	16.0	10.3
27	9.3	10.0	49.3	7.1	7.9	7.3	9.2	1.3	▲ 11.4	▲ 1.5	▲ 30.2	12.3	0.9	▲ 1.3	5.3
平.27.1	6.4	5.8	40.0	1.6	▲ 4.3	▲ 6.4	1.1	▲ 4.3	6.3	8.9	▲ 31.9	7.4	18.4	▲ 0.8	10.6
2	26.6	31.9	79.8	33.1	22.5	21.5	24.9	17.6	15.0	17.3	16.5	5.2	11.3	7.1	▲ 1.8
3	5.9	6.5	53.6	▲ 13.5	▲ 0.8	▲ 1.3	0.3	8.5	▲ 8.5	5.1	▲ 29.1	18.1	▲ 15.7	▲ 4.6	2.7
4	9.5	10.0	34.0	6.6	15.9	17.5	12.2	11.9	7.2	6.6	▲ 36.7	19.7	▲ 2.4	▲ 1.1	6.5
5	4.1	5.1	49.6	11.6	4.0	3.2	5.7	▲ 7.6	▲ 43.8	▲ 6.9	▲ 32.8	▲ 2.2	▲ 27.5	▲ 7.0	▲ 2.2
6	16.8	17.6	51.8	25.6	11.7	8.0	20.5	10.2	▲ 1.4	▲ 1.5	▲ 33.3	36.2	66.8	14.6	11.8
7	12.2	11.1	55.3	6.6	10.6	6.6	19.7	▲ 2.4	▲ 30.4	3.3	▲ 20.7	11.4	▲ 0.7	1.4	19.3
8	9.9	11.0	40.7	14.7	13.5	15.3	9.4	11.1	▲ 25.8	8.8	▲ 38.1	18.3	29.5	▲ 2.7	3.8
9	9.0	9.9	61.9	6.4	3.4	▲ 0.9	13.3	▲ 10.0	18.5	▲ 6.5	▲ 38.8	11.8	▲ 11.4	▲ 4.7	4.0
10	5.9	6.6	61.0	2.4	9.7	10.0	9.1	▲ 0.5	▲ 16.6	▲ 15.5	▲ 47.0	▲ 4.2	▲ 13.5	▲ 5.5	2.1
11	10.1	10.5	45.9	0.6	15.6	21.7	3.8	2.6	▲ 4.8	▲ 5.8	▲ 28.7	20.4	0.8	0.5	8.3
12	0.1	0.4	31.3	▲ 4.2	▲ 1.2	▲ 0.1	▲ 3.7	▲ 13.4	▲ 9.2	▲ 13.1	▲ 28.1	11.0	▲ 8.5	▲ 11.1	▲ 1.8
平.28.1	▲ 6.8	▲ 7.6	▲ 11.2	▲ 11.4	▲ 7.9	▲ 9.3	▲ 4.6	▲ 12.0	▲ 34.3	▲ 13.8	57.4	7.3	▲ 16.2	▲ 12.2	▲ 1.7
2	▲ 6.9	▲ 8.5	▲ 12.2	▲ 12.2	▲ 6.7	▲ 6.5	▲ 7.3	▲ 12.0	2.3	▲ 3.7	▲ 11.4	▲ 0.7	23.2	▲ 2.3	5.1
3	0.2	0.2	▲ 1.6	16.5	▲ 1.5	▲ 3.4	2.9	▲ 13.3	▲ 36.3	▲ 19.4	65.0	▲ 4.6	▲ 7.8	▲ 3.9	▲ 0.2
4	▲ 11.7	▲ 11.1	▲ 12.8	▲ 9.6	▲ 19.5	▲ 23.1	▲ 10.8	▲ 16.5	15.8	▲ 19.1	25.2	▲ 8.4	▲ 3.1	▲ 17.5	▲ 15.0
5	▲ 8.8	▲ 9.0	▲ 19.2	▲ 13.0	▲ 11.9	▲ 14.8	▲ 5.1	▲ 4.5	▲ 3.3	▲ 10.5	40.5	▲ 0.3	0.4	▲ 3.2	▲ 7.4
6	▲ 13.4	▲ 14.4	▲ 15.5	▲ 22.7	▲ 12.5	▲ 11.3	▲ 15.0	▲ 18.3	▲ 4.8	▲ 14.6	15.5	▲ 15.8	▲ 23.1	▲ 17.7	▲ 6.8
7	▲ 17.7	▲ 16.0	▲ 14.8	▲ 15.4	▲ 19.2	▲ 15.0	▲ 27.7	▲ 12.5	▲ 11.2	▲ 27.6	1.8	▲ 19.1	▲ 12.4	▲ 20.9	▲ 28.4
8	▲ 7.4	▲ 7.1	▲ 13.8	▲ 13.7	▲ 7.1	▲ 8.5	▲ 3.6	▲ 22.8	22.5	▲ 8.2	46.5	▲ 9.7	▲ 19.2	▲ 4.2	▲ 9.1
9	▲ 10.8	▲ 10.9	▲ 21.9	▲ 9.3	▲ 15.2	▲ 11.6	▲ 22.5	▲ 12.3	36.8	▲ 11.9	45.1	▲ 14.6	▲ 15.6	▲ 18.3	▲ 10.4
10	▲ 14.5	▲ 14.2	▲ 24.8	▲ 11.5	▲ 19.7	▲ 17.3	▲ 24.5	▲ 19.3	2.1	▲ 7.7	30.4	▲ 13.4	▲ 13.9	▲ 8.1	▲ 16.0
11	▲ 0.3	1.6	▲ 6.2	1.2	▲ 12.6	▲ 14.2	▲ 8.9	▲ 7.8	55.3	▲ 1.3	77.2	▲ 5.8	▲ 4.4	▲ 0.9	▲ 9.2
12															

資料:財務省「貿易月報」

【統計表】（輸入の部）

区分 年月	畜				産							
	ソーセージ		ハム・ベーコン		コンビーフ		ビーフジャーキー		牛肉調製品		豚肉調製品	
	輸入量	増減率	輸入量	増減率	輸入量	増減率	輸入量	増減率	輸入量	増減率	輸入量	増減率
	t	%	t	%	t	%	t	%	t	%	t	%
平成.22	43,347	6.4	4,499	45.1	477	▲26.3	629	▲1.7	10,888	▲6.2	162,508	▲3.0
23	45,702	5.4	4,444	▲1.2	785	64.6	557	▲11.5	10,373	▲4.7	165,011	1.5
24	51,179	12.0	6,645	49.5	458	▲41.6	696	25.0	8,393	▲19.1	180,772	9.6
25	47,692	▲6.8	6,813	2.5	108	▲76.4	358	▲48.5	6,036	▲28.1	192,401	6.4
26	45,583	▲4.4	7,608	11.7	183	69.1	292	▲18.6	6,797	12.6	184,847	▲3.9
27	42,293	▲7.2	6,020	▲20.9	197	7.8	263	▲10.1	8,070	18.7	175,938	▲4.8
平.27.1	3,268	▲11.8	748	53.9	11	▲53.9	22	35.5	621	29.7	13,855	▲20.9
2	3,143	8.9	542	10.3	11	30.0	9	▲53.3	511	2.7	13,511	▲12.5
3	3,264	2.9	420	28.3	20	▲16.6	19	▲37.5	498	▲7.7	10,921	▲38.6
4	4,118	14.2	556	▲20.1	10	82.8	37	39.5	723	▲2.5	16,073	▲15.6
5	3,865	0.8	361	▲46.4	23	▲37.7	20	▲23.3	634	2.9	18,628	▲5.0
6	3,399	▲1.5	594	▲24.6	25	9.1	22	▲11.3	836	20.1	16,234	▲7.3
7	3,783	▲15.1	442	▲42.2	48	322.2	18	▲36.4	607	17.4	14,896	▲1.1
8	3,671	▲19.9	460	▲42.5	5	▲53.8	35	34.3	955	94.4	15,349	▲3.4
9	3,578	▲6.2	414	▲26.9	-	▲100.0	35	33.4	608	18.5	12,015	25.5
10	3,625	▲14.0	566	6.9	11	▲19.2	11	▲50.6	605	▲2.2	16,195	30.9
11	3,251	▲17.4	482	▲14.4	13	3,950.3	14	▲50.8	790	52.9	13,790	16.2
12	3,327	▲15.1	435	▲52.8	19	14.5	22	9.7	681	19.5	14,471	9.9
平.28.1	2,526	▲22.7	391	▲47.8	14	23.2	26	17.8	730	17.5	14,187	2.4
2	2,562	▲18.5	338	▲37.7	11	▲1.7	11	33.2	675	32.1	13,541	0.2
3	2,533	▲22.4	458	9.1	11	▲43.5	17	▲12.4	522	4.8	13,151	20.4
4	2,822	▲31.5	375	▲32.4	19	83.3	13	▲65.4	687	▲5.0	17,582	9.4
5	2,494	▲35.5	331	▲8.2	25	7.7	20	1.6	527	▲16.9	15,024	▲19.3
6	3,210	▲5.6	359	▲39.5	0	▲98.4	16	▲27.0	583	▲30.2	15,222	▲6.2
7	2,967	▲21.6	408	▲7.7	8	▲83.9	15	▲17.5	632	4.0	15,931	6.9
8	3,323	▲9.5	548	19.1	10	93.5	30	▲12.8	639	▲33.1	13,827	▲9.9
9	2,953	▲17.5	298	▲27.9	-	-	29	▲19.1	586	▲3.6	12,843	6.9
10	2,822	▲22.2	429	▲24.3	35	214.1	29	164.8	606	0.2	14,132	▲12.7
11	2,876	▲11.6	337	▲30.1	0	▲96.9	37	172.1	716	▲9.4	16,053	16.4
12												
11月計	31,089	▲20.2	4,272	▲23.5	134	▲25.0	242	0.6	6,903	▲6.6	161,492	0.0
輸入価格												
平成.22	426	▲2.4	1,124	5.6	479	▲11.1	2,034	0.4	444	0.5	292	4.3
23	437	2.6	1,055	▲6.2	632	31.9	2,168	6.6	448	0.8	304	4.2
24	454	4.0	997	▲5.5	541	▲14.3	2,242	3.4	478	6.7	302	▲0.7
25	518	14.0	1,249	25.3	701	29.4	2,618	16.8	537	12.5	328	8.7
26	550	6.3	1,227	▲1.8	866	23.6	2,869	9.6	619	15.1	397	21.2
27	597	15.3	1,318	5.5	1,129	61.2	3,166	20.9	569	5.8	402	22.6
平.27.1	613	14.1	1,140	▲4.9	1,056	13.4	2,973	6.4	535	▲3.6	445	24.9
2	587	8.4	1,190	▲4.6	1,071	55.0	3,314	20.6	579	▲6.6	441	24.5
3	600	11.4	1,310	3.7	1,112	19.4	3,192	12.3	632	17.4	419	17.8
4	597	9.3	1,302	12.1	717	17.7	3,091	2.4	588	▲19.4	408	12.4
5	592	9.2	1,317	10.8	1,230	43.1	3,078	10.7	565	▲2.3	375	▲0.4
6	617	15.4	1,282	6.6	1,329	43.1	3,098	13.1	604	▲4.2	384	▲5.7
7	587	9.5	1,440	7.4	1,112	20.3	3,228	11.2	641	3.9	403	▲2.2
8	608	14.9	1,435	▲3.9	603	▲35.3	3,252	22.5	527	▲18.8	412	▲2.8
9	596	10.6	1,500	33.4	-	-	3,095	6.0	573	▲10.8	401	▲10.2
10	586	4.5	1,343	20.2	1,324	87.5	3,240	15.6	554	▲6.8	388	▲13.1
11	590	1.8	1,359	17.3	1,259	67.5	3,087	6.6	516	▲17.1	379	▲14.6
12	591	▲4.0	1,363	17.3	1,047	13.4	3,486	4.4	548	▲9.8	387	▲15.0
平.28.1	565	▲7.7	1,373	20.5	1,079	2.3	3,015	1.4	515	▲3.7	371	▲16.5
2	579	▲1.4	1,405	18.0	1,275	19.0	3,309	▲0.1	513	▲11.5	349	▲20.9
3	564	▲6.0	1,239	▲5.4	1,099	▲1.2	3,072	▲3.7	534	▲15.6	344	▲17.8
4	548	▲8.3	1,207	▲7.3	906	26.4	3,333	7.8	515	▲12.4	327	▲19.8
5	541	▲8.6	1,218	▲7.6	1,022	▲16.9	2,988	▲2.9	504	▲10.9	330	▲12.1
6	534	▲13.5	1,213	▲5.3	681	▲48.7	2,928	▲5.5	488	▲19.3	334	▲13.1
7	530	▲9.7	1,162	▲19.3	713	▲35.9	3,058	▲5.3	450	▲29.7	338	▲16.1
8	510	▲16.1	1,053	▲26.6	921	52.8	2,872	▲11.7	483	▲8.4	351	▲14.9
9	511	▲14.3	1,072	▲28.5	-	-	2,826	▲8.7	502	▲12.4	343	▲14.5
10	512	▲12.5	1,102	▲17.9	905	▲31.7	2,750	▲15.1	470	▲15.1	342	▲11.9
11	545	▲7.7	1,150	▲15.4	650	▲48.4	2,862	▲7.3	500	▲3.2	331	▲12.6
12												
11月平均	538	▲9.9	1,194	▲9.2	980	▲13.9	2,949	▲6.0	498	▲12.8	341	▲15.4

加工食品の輸出入動向

単位 { 輸入量：t  
輸入価格：円/kg  
増減率：%

加		工				品				区 分		
その他畜産調製品		れん乳類		粉 乳 類		バ タ ー		プロセスチーズ			ナチュラルチーズ	
増減率		増減率		増減率		増減率		増減率		増減率		年 月
t	%	t	%	t	%	t	%	t	%	t	%	
376,606	17.3	1,693	▲1.7	29,083	3.4	2,042	475.1	9,305	4.6	189,775	8.2	22
432,260	14.8	1,475	▲12.9	27,191	▲6.5	14,041	587.6	9,905	6.4	205,357	8.2	23
461,045	6.7	1,542	4.5	32,262	18.6	9,787	▲30.3	9,396	▲5.1	225,220	9.7	24
450,068	▲2.4	1,435	▲7.0	27,310	▲15.3	3,901	▲60.1	9,146	▲2.7	227,045	0.8	25
422,377	▲6.2	1,423	▲0.9	28,859	5.7	10,923	180.0	8,721	▲4.7	223,229	▲1.7	26
415,611	▲1.6	1,432	0.7	29,196	1.2	15,905	45.6	7,638	▲12.4	241,647	8.3	27
32,241	▲15.1	87	83.9	2,297	▲11.3	310	2,142.1	727	▲4.7	17,137	6.7	平.27.1
29,878	13.5	79	▲12.4	3,246	31.0	1,695	7,116.9	543	▲7.6	18,661	18.4	2
26,932	▲12.8	302	32.9	5,069	1.6	633	1,037.0	458	▲23.8	22,107	2.1	3
33,163	▲13.4	124	67.3	343	16.6	75	290.6	513	▲35.0	18,372	▲1.3	4
31,065	▲10.4	69	▲4.0	1,143	▲41.6	996	114.7	768	▲19.9	24,606	37.3	5
36,712	2.0	201	3.9	1,830	▲15.1	1,237	12.7	419	▲45.1	20,390	18.7	6
39,818	7.3	60	▲45.5	2,500	1.7	756	166.3	627	▲29.0	20,910	7.7	7
34,195	▲3.5	75	▲58.8	2,447	▲9.3	403	▲62.7	618	▲10.1	17,976	▲12.9	8
34,954	2.1	32	259.4	2,333	32.2	4,445	127.1	654	18.6	18,826	8.0	9
39,853	7.9	92	▲36.4	2,218	▲4.2	5,100	944.0	925	29.0	20,892	1.4	10
38,093	5.8	142	37.6	3,127	45.5	159	▲96.8	790	16.3	20,468	▲0.4	11
38,706	0.5	170	▲0.6	2,643	▲12.3	98	▲76.8	597	▲19.4	21,302	22.6	12
31,001	▲3.8	69	▲20.8	2,985	29.9	30	▲90.3	727	0.1	19,148	11.7	平.28.1
29,701	▲0.6	35	▲55.4	2,556	▲21.3	22	▲98.7	857	57.8	19,442	4.2	2
31,795	18.1	481	59.6	4,607	▲9.1	66	▲89.5	738	61.1	25,721	16.3	3
34,273	3.3	4	▲97.0	78	▲77.2	67	▲9.8	646	26.0	18,854	2.6	4
33,755	8.7	26	▲63.2	2,664	133.2	1,058	6.3	615	▲19.9	20,174	▲18.0	5
37,720	2.7	250	24.3	1,875	2.5	3,606	191.5	662	58.1	18,831	▲7.6	6
39,809	▲0.0	20	▲66.1	2,143	▲14.3	1,468	94.3	618	▲1.5	25,483	21.9	7
37,964	11.0	59	▲21.7	2,698	10.2	476	18.2	801	29.6	19,416	8.0	8
36,073	3.2	77	141.3	2,116	▲9.3	663	▲85.1	727	11.2	17,094	▲9.2	9
36,377	▲8.7	229	149.9	2,880	29.8	2,136	▲58.1	966	4.4	20,402	▲2.3	10
41,925	10.1	277	94.5	2,588	▲17.3	2,664	1,574.6	1,065	34.8	20,645	0.9	11
390,394	3.6	1,526	20.9	27,188	2.4	12,256	▲22.5	8,421	19.6	225,209	2.2	11月計
379	▲8.6	406	3.2	235	6.9	423	▲31.4	681	3.4	399	▲0.4	22
387	2.1	461	13.7	267	14.0	443	4.9	670	▲1.7	399	0.1	23
398	2.8	400	▲13.1	249	▲6.8	285	▲35.7	672	0.4	384	▲3.7	24
476	19.5	448	11.8	351	41.0	478	67.4	711	5.7	452	17.7	25
502	5.6	484	8.1	432	23.0	496	3.8	732	3.0	535	18.2	26
566	19.0	510	13.9	286	▲18.7	428	▲10.4	660	▲7.1	506	11.8	27
566	15.4	509	14.8	349	▲17.8	407	▲72.2	704	▲4.4	572	13.7	平.27.1
559	15.6	560	19.1	319	▲21.7	366	▲65.3	692	▲6.1	534	4.9	2
571	16.9	496	11.4	292	▲34.1	445	▲41.0	656	▲10.7	534	3.0	3
563	15.3	566	31.8	293	▲42.2	1,034	▲58.8	622	▲19.6	522	▲0.3	4
564	17.0	459	▲12.3	289	▲37.3	510	▲10.1	620	▲14.8	494	▲7.0	5
575	18.1	528	11.6	346	▲26.2	485	▲10.6	672	▲9.1	503	▲4.4	6
574	17.0	512	8.3	276	▲36.4	540	▲4.5	651	▲6.6	498	▲6.3	7
578	17.1	494	5.8	313	▲34.0	490	▲0.7	694	▲4.4	497	▲4.8	8
569	13.4	467	▲25.7	244	▲43.5	396	▲17.1	650	▲9.5	490	▲9.9	9
559	8.3	463	▲10.1	225	▲46.6	405	▲25.2	660	▲6.4	489	▲9.5	10
557	4.0	525	1.7	243	▲42.0	575	25.0	631	▲13.8	478	▲15.5	11
557	▲0.3	498	▲8.4	255	▲31.0	705	34.7	684	▲10.4	471	▲21.1	12
548	▲3.2	402	▲21.0	218	▲37.5	1,675	311.0	565	▲19.8	458	▲20.0	平.28.1
545	▲2.4	550	▲1.8	226	▲29.2	1,132	209.2	617	▲10.8	439	▲17.9	2
525	▲8.0	461	▲6.9	213	▲27.0	796	78.8	616	▲6.0	430	▲19.3	3
507	▲9.9	227	▲59.9	417	42.4	1,116	7.9	545	▲12.3	422	▲19.0	4
494	▲12.4	383	▲16.5	190	▲34.2	388	▲23.9	585	▲5.8	409	▲17.2	5
496	▲13.7	488	▲7.6	205	▲40.6	364	▲24.9	589	▲12.4	404	▲19.6	6
479	▲16.5	420	▲18.1	147	▲46.5	372	▲31.1	570	▲12.4	377	▲24.3	7
480	▲16.9	376	▲23.9	197	▲36.9	392	▲20.0	532	▲23.4	387	▲22.1	8
472	▲16.9	418	▲10.6	157	▲35.8	373	▲5.8	520	▲20.0	383	▲21.9	9
472	▲15.7	371	▲19.8	164	▲27.3	409	1.0	572	▲13.4	383	▲21.7	10
487	▲12.7	401	▲23.6	172	▲29.3	371	▲35.4	534	▲15.3	386	▲19.3	11
498	▲12.1	433	▲15.4	192	▲33.4	389	▲8.7	567	▲13.9	407	▲20.0	12
												11月平均

区分 年月	畜産加工品（つづき）				水産							
	アイスクリーム類		フローズンヨーグルト		さけ缶		さけ調製品		にしん		いわし缶	
	増減率	増減率	増減率	増減率	増減率	増減率	増減率	増減率	増減率	増減率	増減率	
輸入量	t	%	t	%	t	%	t	%	t	%	t	%
22	7,985	1.3	253	16.8	643	29.9	11,229	11.2	2,460	4.1	643	28.7
23	8,201	2.7	215	▲14.7	567	▲11.9	10,126	▲9.8	2,686	9.2	1,549	140.8
24	9,222	12.5	215	▲0.2	660	16.4	11,401	12.6	2,937	9.4	2,333	50.6
25	8,380	▲9.1	100	▲53.4	465	▲29.5	12,702	11.4	2,487	▲15.3	2,133	▲8.6
26	8,946	6.8	30	▲69.6	454	▲2.3	10,965	▲13.7	2,193	▲11.8	2,019	▲5.3
27	8,196	▲8.4	49	62.1	332	▲27.0	10,865	▲0.9	1,854	▲15.5	2,075	2.8
平.27.1	392	▲17.4	-	-	20	106.2	892	▲22.9	132	▲36.5	137	▲27.8
2	446	▲18.7	-	▲100.0	11	▲59.7	851	▲10.9	116	11.5	248	39.8
3	707	3.2	-	-	42	104.7	548	▲34.3	44	▲34.4	286	104.3
4	487	▲41.6	0	-	9	▲40.2	977	▲0.4	63	▲48.2	165	20.1
5	1,005	7.5	9	-	3	▲88.2	598	▲40.8	82	▲40.6	184	11.6
6	954	2.6	12	60.4	6	▲74.4	943	6.4	127	6.3	112	▲30.5
7	1,289	▲1.1	-	-	25	▲15.0	1,000	10.3	130	18.0	191	46.2
8	880	▲16.1	1	▲96.0	36	▲14.9	1,032	▲1.6	136	6.3	213	▲10.4
9	403	▲10.8	25	238.8	47	40.8	1,045	26.3	160	▲26.5	100	▲56.9
10	536	▲4.7	3	151.4	26	▲76.6	1,113	31.7	268	▲37.1	194	61.0
11	627	23.1	-	-	52	▲41.7	880	11.5	362	15.9	121	▲5.0
12	469	▲29.4	-	▲100.0	53	149.5	986	36.2	233	▲3.1	124	▲37.7
平.28.1	443	12.9	8	-	31	53.1	1,053	18.1	62	▲52.5	198	43.9
2	336	▲24.7	-	-	95	727.5	958	12.6	125	8.0	129	▲48.2
3	451	▲36.2	-	-	68	64.7	758	38.4	63	44.2	197	▲31.2
4	785	61.3	-	▲100.0	40	340.8	831	▲15.0	84	33.9	147	▲10.7
5	826	▲17.8	-	▲100.0	44	1,159.9	868	45.1	61	▲25.7	164	▲11.2
6	804	▲15.8	1	▲95.7	30	363.4	1,033	9.6	83	▲35.1	252	125.7
7	1,073	▲16.8	-	-	30	18.7	822	▲17.8	117	▲10.2	242	26.8
8	785	▲10.8	9	1,543.2	96	168.6	1,120	8.5	137	0.7	183	▲14.0
9	383	▲5.1	-	▲100.0	42	▲10.2	988	▲5.5	182	13.3	207	106.3
10	440	▲17.9	-	▲100.0	29	14.4	884	▲20.6	279	3.9	242	24.5
11	528	▲15.9	-	-	102	95.9	1,091	24.0	277	▲23.5	282	132.3
12												
11月計	6,853	▲11.3	17	▲64.6	608	118.4	10,405	5.3	1,470	▲9.3	2,241	14.9
輸入価格												
22	318	▲8.4	224	▲0.3	761	7.1	702	1.0	345	▲5.7	528	▲1.5
23	304	▲4.2	207	▲7.3	773	1.5	768	9.4	345	▲0.1	484	▲8.5
24	307	0.9	172	▲16.8	835	8.0	822	7.0	387	12.2	486	0.5
25	381	24.3	247	43.3	975	16.8	785	▲4.5	527	36.2	600	23.4
26	416	9.1	372	50.6	985	1.0	875	11.5	533	1.0	617	2.9
27	418	9.5	212	▲14.3	804	▲17.5	962	22.6	549	4.2	636	6.1
平.27.1	448	2.7	-	-	1,010	69.8	907	9.5	443	▲19.2	621	▲8.6
2	374	▲10.8	-	-	1,141	21.2	900	15.6	686	20.0	608	▲1.2
3	402	8.3	-	-	857	▲9.5	956	5.3	489	▲29.2	692	5.2
4	399	4.1	841	-	1,052	4.4	1,036	15.0	638	9.3	600	▲6.4
5	394	▲8.1	245	-	831	▲17.5	975	10.8	570	1.8	613	5.2
6	420	▲2.8	216	▲69.7	968	▲4.0	944	4.2	523	12.5	710	14.7
7	443	2.8	-	-	784	▲17.7	991	14.9	705	10.2	645	13.7
8	375	2.1	523	123.4	686	▲24.1	980	18.4	559	5.3	653	14.7
9	467	▲0.4	186	▲14.3	888	1.3	938	4.0	485	▲5.3	709	28.4
10	493	▲1.8	171	▲24.1	613	▲46.4	940	4.0	577	13.3	594	▲15.5
11	435	13.6	-	-	824	3.3	1,001	7.3	522	1.8	628	6.5
12	381	▲7.6	-	-	638	▲58.3	977	6.9	498	2.3	574	▲14.4
平.28.1	415	▲7.3	294	-	601	▲40.5	1,042	14.9	484	9.2	612	▲1.3
2	384	2.6	-	-	655	▲42.6	924	2.7	632	▲8.0	590	▲2.8
3	427	6.3	-	-	677	▲21.0	965	0.9	632	29.2	546	▲21.1
4	371	▲7.1	-	-	714	▲32.1	925	▲10.7	359	▲43.8	481	▲19.8
5	423	7.2	-	-	681	▲18.1	858	▲11.9	611	7.3	597	▲2.6
6	382	▲9.1	455	110.0	570	▲41.1	867	▲8.2	539	3.1	570	▲19.8
7	395	▲10.8	-	-	631	▲19.6	836	▲15.7	561	▲20.4	488	▲24.3
8	353	▲5.9	271	▲48.2	648	▲5.6	862	▲12.1	496	▲11.2	546	▲16.3
9	406	▲13.2	-	-	833	▲6.2	880	▲6.3	460	▲5.1	565	▲20.3
10	367	▲25.4	-	-	972	58.6	924	▲1.7	467	▲19.0	473	▲20.4
11	372	▲14.5	-	-	651	▲20.9	933	▲6.8	430	▲17.7	532	▲15.4
12												
11月平均	389	▲7.3	287	35.7	681	▲18.6	911	▲5.2	495	▲11.1	542	▲15.3

加工食品の輸出入動向

単位 { 輸入量：t  
輸入価格：円/kg  
増減率：%

加工食品											区分	
いわし調製品		かつお缶		まぐろ缶		かつお・まぐろ類 調製品		かつお節		さば		
増減率		増減率		増減率		増減率		増減率		増減率		年月
t	%	t	%	t	%	t	%	t	%	t	%	
1,579	▲11.8	12,211	3.5	24,568	6.4	6,772	▲25.4	3,832	▲31.3	8,139	25.8	22
1,820	15.2	15,350	25.7	26,654	8.5	6,382	▲5.8	4,573	19.3	11,060	35.9	23
2,041	12.1	16,388	6.8	26,901	0.9	6,727	5.4	5,861	28.1	11,778	6.5	24
1,866	▲8.6	16,276	▲0.7	25,159	▲6.5	6,828	1.5	5,367	▲8.4	12,450	5.7	25
2,260	21.1	16,493	1.3	25,733	2.3	7,916	15.9	4,114	▲23.3	13,669	9.8	26
2,237	▲1.0	16,869	2.3	26,194	1.8	7,657	▲3.3	3,818	▲7.2	15,127	10.7	27
325	▲3.6	1,266	26.7	2,206	36.2	516	▲8.4	422	▲0.4	1,223	▲4.6	平.27.1
152	3.2	1,300	46.3	2,216	25.7	457	7.5	245	29.0	1,199	41.4	2
55	▲60.0	1,211	▲7.5	1,856	▲18.4	462	10.1	212	▲25.2	812	▲16.2	3
195	2.5	1,545	6.0	2,475	21.7	662	21.3	193	▲30.6	1,142	▲15.4	4
172	▲5.1	1,429	9.6	2,154	▲3.8	479	▲28.6	271	▲15.4	1,080	9.5	5
186	▲24.5	1,427	▲14.0	2,318	5.9	1,104	23.8	474	10.8	1,249	4.7	6
197	29.0	1,660	▲17.8	2,617	▲0.6	788	▲29.6	432	▲8.3	1,356	11.0	7
156	4.1	1,530	14.3	1,985	▲10.2	1,066	56.1	363	0.2	1,315	41.8	8
191	15.8	1,475	9.9	2,148	▲3.5	637	▲20.2	253	▲21.0	1,213	▲2.8	9
129	▲26.9	1,455	2.5	2,385	▲4.6	735	33.0	278	▲32.2	1,584	28.2	10
146	13.2	1,088	▲15.8	1,837	7.6	474	▲4.2	325	2.6	1,565	49.6	11
333	34.8	1,482	1.3	1,997	▲14.6	277	▲63.2	350	12.4	1,389	2.0	12
298	▲8.1	1,199	▲5.3	1,896	▲14.1	947	83.7	425	0.7	1,508	23.3	平.28.1
179	18.3	1,263	▲2.9	2,034	▲8.2	521	14.2	411	67.5	1,357	13.2	2
123	125.4	1,356	11.9	2,431	31.0	1,058	129.3	589	177.9	1,145	41.0	3
113	▲42.3	1,473	▲4.7	2,376	▲4.0	988	49.2	390	102.2	1,443	26.3	4
149	▲13.5	1,462	2.3	2,443	13.5	483	0.7	429	58.3	1,493	38.2	5
182	▲2.4	1,511	5.8	2,363	2.0	547	▲50.5	294	▲38.0	1,341	7.3	6
139	▲29.6	1,185	▲28.6	2,767	5.7	1,232	56.3	451	4.4	1,467	8.2	7
119	▲23.3	1,345	▲12.1	2,178	9.7	1,023	▲4.1	343	▲5.3	1,474	12.1	8
149	▲22.1	1,358	▲7.9	2,451	14.1	673	5.7	361	42.5	1,482	22.2	9
146	13.0	1,328	▲8.7	3,044	27.6	951	29.4	609	119.3	1,568	▲1.0	10
148	1.3	1,103	1.4	2,556	39.1	1,003	111.7	716	120.5	1,521	▲2.8	11
1,746	▲8.3	14,583	▲5.2	26,538	9.7	9,427	27.7	5,019	44.7	15,800	15.0	12
292	▲7.6	421	▲8.9	413	▲7.3	414	▲1.4	484	▲3.6	543	▲5.0	22
291	▲0.3	433	2.9	442	7.0	474	14.5	625	29.1	547	0.7	23
320	10.2	485	11.9	504	14.1	558	17.7	677	8.4	614	12.3	24
370	15.5	571	17.8	608	20.5	662	18.7	756	11.7	681	10.9	25
413	11.5	539	▲5.6	596	▲1.8	551	▲16.7	686	▲9.3	746	9.7	26
435	17.6	564	▲1.2	606	▲0.3	549	▲17.1	817	8.0	742	9.0	27
428	10.8	538	▲5.7	608	▲5.0	594	▲10.1	802	8.3	787	2.1	平.27.1
450	6.8	566	4.1	611	▲0.3	538	▲15.4	840	16.8	782	12.8	2
644	48.1	601	9.2	631	2.8	578	▲3.1	768	11.2	676	▲2.9	3
421	0.7	558	4.6	604	5.4	532	▲4.1	803	4.4	746	1.7	4
461	9.0	559	5.1	606	5.4	533	▲1.4	781	11.9	741	0.8	5
492	13.3	583	12.6	618	6.6	522	7.3	802	25.1	752	2.1	6
391	0.1	574	8.9	601	5.2	509	4.6	856	40.4	765	4.7	7
479	8.4	566	10.2	611	5.6	551	4.2	808	35.2	721	▲9.2	8
372	3.3	542	▲0.9	606	1.8	560	4.0	861	42.5	740	1.4	9
426	▲9.4	550	▲1.5	593	0.2	563	▲3.1	766	10.8	710	▲6.4	10
427	6.3	555	1.0	585	▲4.8	581	6.7	859	14.3	710	▲7.9	11
415	4.7	575	5.9	598	▲5.1	594	0.4	837	5.1	764	▲3.1	12
378	▲11.5	539	0.3	578	▲4.9	514	▲13.5	820	2.3	695	▲11.7	平.28.1
454	0.9	530	▲6.4	556	▲8.9	489	▲9.1	801	▲4.6	654	▲16.3	2
463	▲28.1	522	▲13.2	534	▲15.3	455	▲21.3	714	▲7.0	554	▲18.0	3
488	16.0	506	▲9.3	517	▲14.5	447	▲16.0	758	▲5.6	628	▲15.8	4
497	7.9	534	▲4.6	516	▲14.9	456	▲14.4	756	▲3.2	612	▲17.4	5
450	▲8.5	540	▲7.5	519	▲16.0	516	▲1.2	754	▲5.9	594	▲21.1	6
450	15.0	533	▲7.2	510	▲15.0	476	▲6.5	733	▲14.3	549	▲28.2	7
506	5.5	515	▲9.1	519	▲15.1	450	▲18.3	787	▲2.6	589	▲18.3	8
447	19.9	505	▲7.0	501	▲17.3	461	▲17.7	767	▲10.9	582	▲21.4	9
435	2.2	481	▲12.6	509	▲14.2	464	▲17.5	843	10.0	581	▲18.1	10
411	▲3.7	512	▲7.7	507	▲13.4	472	▲18.8	764	▲11.0	597	▲15.9	11
445	1.3	520	▲7.7	522	▲13.9	471	▲13.9	773	▲5.2	604	▲18.3	12
											11月平均	

区分 年月	水産加工品(つづ)											
	かたくちいわし		加工うなぎ		魚卵調製品		かに缶		かに調製品		えび調製品	
	増減率	増減率	増減率	増減率	増減率	増減率	増減率	増減率	増減率	増減率	増減率	
輸入量	t	%	t	%	t	%	t	%	t	%	t	%
22	1,082	▲4.2	22,938	12.1	2,176	▲77.5	178	81.3	13,245	▲4.4	70,657	9.2
23	1,326	22.5	14,642	▲36.2	3,497	60.7	492	175.8	13,696	3.4	76,707	8.6
24	1,457	9.9	8,990	▲38.6	8,500	143.0	749	52.3	14,574	6.4	78,187	1.9
25	1,025	▲29.7	8,081	▲10.1	7,135	▲16.1	1,633	118.1	13,658	▲6.3	72,889	▲6.8
26	1,302	27.0	9,260	14.6	7,486	4.9	3,360	105.8	11,236	▲17.7	59,665	▲18.1
27	1,054	▲19.1	14,454	56.1	6,609	▲11.7	4,041	20.2	9,335	▲16.9	60,021	0.6
平.27.1	108	16.4	1,018	55.5	704	▲0.6	425	58.9	946	▲35.3	4,879	▲12.1
2	59	▲53.3	1,069	64.5	618	61.8	272	50.8	689	20.4	4,078	▲0.6
3	59	▲47.7	864	39.7	255	▲40.3	152	20.2	544	▲30.9	3,367	▲17.1
4	58	▲40.0	1,972	21.9	555	▲4.6	311	15.0	821	▲10.1	5,292	11.2
5	44	▲54.7	2,495	87.6	550	12.4	355	36.4	879	▲6.5	4,100	▲8.5
6	79	31.8	2,543	143.5	556	▲26.2	339	40.4	732	▲20.9	5,144	13.2
7	83	▲19.1	1,321	9.0	512	▲26.5	309	▲16.6	722	▲9.4	5,304	2.7
8	105	16.0	667	▲2.5	535	▲17.8	230	▲11.5	499	▲8.5	5,267	14.7
9	58	▲45.5	622	184.5	515	▲10.6	338	29.1	654	▲13.2	5,140	8.7
10	143	▲12.5	452	144.4	596	▲11.8	342	27.0	892	▲20.2	5,710	▲4.0
11	140	8.2	520	18.9	688	▲13.8	395	▲3.2	946	▲19.5	5,595	1.1
12	118	▲5.5	910	49.5	524	▲29.8	572	28.8	1,011	▲18.8	6,145	▲0.8
平.28.1	96	▲11.3	1,188	16.7	525	▲25.5	280	▲34.1	722	▲23.7	4,481	▲8.2
2	63	7.3	995	▲6.9	431	▲30.2	280	2.6	578	▲16.2	4,288	5.1
3	100	70.8	1,364	57.7	368	44.4	239	57.2	559	2.8	3,716	10.4
4	69	20.2	2,168	10.0	471	▲15.2	417	34.1	735	▲10.4	4,879	▲7.8
5	82	88.4	1,973	▲20.9	447	▲18.7	375	5.7	656	▲25.4	4,165	1.6
6	123	55.3	1,497	▲41.1	563	1.4	480	41.6	553	▲24.5	5,102	▲0.8
7	95	13.5	1,653	25.1	514	0.3	426	37.9	529	▲26.7	5,178	▲2.4
8	105	▲0.0	944	41.7	483	▲9.7	386	67.5	383	▲23.3	5,029	▲4.5
9	97	66.8	613	▲1.5	411	▲20.3	321	▲5.0	541	▲17.3	4,985	▲3.0
10	118	▲17.7	531	17.3	473	▲20.6	421	23.1	646	▲27.6	5,348	▲6.3
11	250	78.3	716	37.7	488	▲29.1	533	35.0	843	▲10.9	5,984	6.9
12												
11月計	1,197	28.0	13,643	0.7	5,174	▲15.0	4,158	19.9	6,745	▲19.0	53,155	▲1.3
輸入価格												
22	1,039	▲5.4	1,605	42.0	1,858	17.0	951	14.0	1,370	▲11.7	767	▲4.1
23	1,003	▲3.4	2,322	44.7	1,979	6.5	1,098	15.4	1,512	10.4	809	5.6
24	1,042	3.8	3,240	39.5	1,304	▲34.1	1,447	31.8	1,542	2.0	832	2.8
25	1,271	22.0	2,949	▲9.0	1,571	20.4	2,032	40.4	1,594	3.4	1,043	25.4
26	1,249	▲1.7	2,587	▲12.3	1,488	▲5.3	1,989	▲2.1	1,665	4.4	1,290	23.6
27	1,508	18.6	2,636	▲10.6	1,421	▲9.5	2,116	4.1	1,765	10.7	1,312	25.8
平.27.1	1,465	15.3	2,549	▲11.5	1,410	▲7.0	2,015	▲3.0	1,890	9.0	1,386	11.8
2	1,891	62.4	2,590	▲11.5	1,433	▲13.1	2,030	29.6	1,786	18.5	1,264	0.8
3	1,476	54.5	2,607	▲7.6	1,575	▲0.0	1,476	▲13.3	1,550	8.1	1,284	0.5
4	1,643	27.6	2,649	▲6.6	1,417	▲7.8	1,856	12.1	1,632	5.2	1,356	2.8
5	1,853	88.5	2,624	▲0.7	1,411	▲6.5	1,973	4.3	1,596	1.4	1,323	4.9
6	1,457	▲16.4	2,667	8.2	1,403	▲4.7	2,251	6.6	1,575	2.3	1,335	0.1
7	1,322	1.5	2,726	20.2	1,401	▲6.1	1,988	▲6.6	1,618	3.6	1,292	3.7
8	1,523	12.6	2,722	21.7	1,615	22.2	2,319	17.2	2,058	10.2	1,350	6.3
9	1,800	44.0	2,568	4.4	1,320	▲17.0	2,149	▲2.9	2,040	5.8	1,306	4.1
10	1,434	31.4	2,716	9.6	1,473	▲4.3	2,292	9.8	1,769	8.4	1,286	0.1
11	1,357	▲6.7	2,625	13.4	1,358	▲1.9	2,262	11.6	1,866	8.6	1,289	▲0.3
12	1,453	4.3	2,557	6.7	1,322	▲7.0	2,312	12.9	1,828	▲0.7	1,273	▲9.8
平.28.1	1,456	▲0.6	2,461	▲3.5	1,195	▲15.3	2,076	3.0	1,645	▲12.9	1,260	▲9.1
2	1,788	▲5.5	2,370	▲8.5	1,256	▲12.4	1,972	▲2.8	1,524	▲14.6	1,190	▲5.9
3	1,529	3.6	2,165	▲16.9	1,331	▲15.5	1,807	22.5	1,494	▲3.6	1,235	▲3.8
4	1,272	▲22.6	2,237	▲15.6	1,288	▲9.1	1,946	4.9	1,551	▲5.0	1,174	▲13.4
5	1,388	▲25.1	2,200	▲16.2	1,221	▲13.5	2,355	19.4	1,786	11.9	1,132	▲14.4
6	1,227	▲15.8	2,112	▲20.8	1,218	▲13.2	2,206	▲2.0	1,596	1.3	1,148	▲14.0
7	1,300	▲1.6	1,875	▲31.2	1,259	▲10.2	2,199	10.6	1,490	▲7.9	1,098	▲15.0
8	1,261	▲17.2	1,851	▲32.0	1,260	▲22.0	2,266	▲2.3	2,227	8.2	1,130	▲16.3
9	1,367	▲24.1	1,945	▲24.3	1,280	▲3.0	2,550	18.6	2,127	4.3	1,116	▲14.6
10	1,012	▲29.4	2,000	▲26.4	1,391	▲5.5	2,051	▲10.5	1,817	2.7	1,139	▲11.4
11	1,140	▲16.0	1,932	▲26.4	1,438	5.9	2,393	5.8	1,823	▲2.3	1,132	▲12.2
12												
11月平均	1,295	▲14.5	2,131	▲19.3	1,283	▲10.2	2,186	4.9	1,720	▲2.1	1,156	▲12.2



加工食品の輸出入動向

単位 { 輸入量：t  
輸入価格：円/kg  
増減率：%

き )						農 産 加 工 品						区 分
いか調製品		あわび調製品		その他水産調製品		野 菜 部 門						
						ピクルス類		梅調製品		調製トマト		
増減率		増減率		増減率		増減率		増減率		増減率		年 月
t	%	t	%	t	%	t	%	t	%	t	%	
44,176	▲0.8	287	32.1	143,888	11.3	34,177	11.6	8,529	17.1	102,066	2.9	22
48,319	9.4	316	10.1	152,367	5.9	37,890	10.9	9,041	6.0	106,148	4.0	23
41,560	▲14.0	322	1.8	114,078	▲25.1	40,650	7.3	8,109	▲10.3	112,365	5.9	24
47,044	13.2	252	▲21.8	113,324	▲0.7	39,670	▲2.4	7,071	▲12.8	110,988	▲1.2	25
49,890	6.0	290	15.2	115,469	1.9	38,329	▲3.4	6,255	▲11.5	110,584	▲0.4	26
47,984	▲3.8	347	19.8	113,124	▲2.0	36,147	▲5.7	6,199	▲0.9	109,187	▲1.3	27
平. 27.1												
3,965	▲11.7	8	10.4	11,461	▲6.7	2,743	▲23.7	537	6.4	8,389	▲15.9	2
3,706	58.4	8	157.2	9,655	61.4	2,871	32.9	562	61.0	7,561	▲0.5	3
2,462	▲16.0	9	18.5	5,583	▲25.1	2,385	▲32.3	407	▲25.3	10,577	▲4.3	4
4,462	5.1	6	▲16.6	9,303	▲12.5	3,192	▲7.0	698	27.6	9,618	▲4.2	5
4,281	▲7.5	16	▲52.6	9,151	▲6.6	3,115	▲13.9	445	▲20.5	11,019	16.6	6
4,523	▲5.0	35	▲36.4	10,308	4.1	2,759	▲12.2	569	▲7.1	9,753	▲0.7	7
4,358	▲15.8	63	19.9	9,926	2.1	3,516	▲2.9	709	7.8	10,227	8.0	8
4,135	▲3.4	68	235.9	10,127	▲1.9	3,119	11.1	535	▲1.9	12,967	2.4	9
3,861	▲13.8	65	20.9	8,774	▲10.1	3,039	▲2.8	452	1.7	6,881	▲37.8	10
3,663	▲11.5	35	386.5	9,045	▲1.3	2,998	▲7.8	429	▲8.6	8,549	57.4	11
4,161	▲0.7	16	▲44.3	9,236	▲2.3	3,235	17.0	419	▲12.0	7,235	7.7	12
4,408	4.4	17	31.7	10,554	▲4.0	3,175	▲3.2	438	▲19.6	6,410	▲12.2	
平. 28.1												
3,871	▲2.4	5	▲34.2	10,139	▲11.5	2,815	2.6	390	▲27.4	7,922	▲5.6	2
3,077	▲17.0	7	▲13.6	8,136	▲15.7	2,482	▲13.6	325	▲42.2	6,480	▲14.3	3
2,943	19.5	5	▲42.7	6,794	21.7	2,963	24.2	440	8.1	8,712	▲17.6	4
4,024	▲9.8	8	40.2	9,489	2.0	3,057	▲4.2	389	▲44.2	9,687	0.7	5
3,956	▲7.6	6	▲63.0	9,510	3.9	2,968	▲4.7	485	9.0	9,664	▲12.3	6
4,190	▲7.4	26	▲25.2	9,698	▲5.9	2,940	6.6	626	10.0	9,175	▲5.9	7
4,541	4.2	21	▲66.8	9,882	▲0.4	3,297	▲6.2	544	▲23.2	13,025	27.4	8
4,612	11.6	42	▲38.1	9,594	▲5.3	3,014	▲3.4	567	6.0	13,177	1.6	9
4,680	21.2	41	▲36.9	9,236	5.3	2,998	▲1.4	444	▲1.7	9,837	43.0	10
4,296	17.3	40	14.5	8,703	▲3.8	2,773	▲7.5	412	▲4.0	4,620	▲46.0	11
4,727	13.6	23	47.8	9,155	▲0.9	3,503	8.3	433	3.5	7,870	8.8	12
44,917	3.1	226	▲31.5	100,336	▲2.2	32,809	▲0.5	5,056	▲12.2	100,169	▲2.5	11月計
平. 27.1												
408	6.9	4,016	▲3.9	438	▲6.7	168	5.4	340	4.5	101	▲15.6	22
476	16.7	3,991	▲0.6	467	6.6	180	7.0	373	9.9	93	▲7.8	23
470	▲1.2	3,937	▲1.3	511	9.4	168	▲6.4	396	6.1	96	3.0	24
497	5.8	4,726	20.0	548	7.3	204	21.2	477	20.3	119	24.2	25
514	3.3	4,351	▲7.9	571	4.1	248	21.5	533	11.9	129	8.4	26
524	5.3	4,509	▲4.6	615	12.1	292	43.5	572	20.1	126	5.8	27
平. 28.1												
569	4.6	4,359	▲37.0	661	13.3	292	25.0	531	▲6.3	137	8.0	2
552	2.2	5,553	▲21.6	608	0.4	293	19.5	551	3.5	123	▲8.7	3
512	▲4.6	6,287	▲9.8	574	7.2	286	22.4	552	14.6	129	2.2	4
512	▲4.8	6,740	39.1	605	12.7	300	24.6	521	▲5.5	127	1.7	5
505	0.0	5,819	56.3	586	13.2	287	21.1	542	4.3	121	▲1.4	6
507	3.4	4,186	18.8	617	17.3	292	24.1	582	12.9	123	▲5.8	7
536	9.2	4,996	25.1	614	12.6	307	25.7	566	1.6	128	▲4.0	8
502	11.2	4,363	19.7	598	10.3	295	22.2	615	26.7	128	3.9	9
500	5.7	3,509	▲13.7	580	7.5	303	21.5	617	3.6	127	▲3.6	10
521	4.0	4,119	▲30.5	615	2.7	291	13.5	631	22.8	125	▲6.7	11
525	▲3.8	4,266	▲13.3	621	▲0.2	287	7.4	669	36.0	123	▲9.2	12
543	▲6.7	5,364	▲22.9	665	▲3.4	274	▲6.6	529	▲10.2	120	▲12.2	
平. 28.1												
516	▲9.4	7,450	70.9	637	▲3.6	262	▲10.2	613	15.5	117	▲15.0	2
530	▲3.9	3,899	▲29.8	581	▲4.4	245	▲16.4	573	4.0	117	▲4.3	3
474	▲7.4	5,935	▲5.6	536	▲6.7	236	▲17.3	659	19.3	116	▲10.2	4
510	▲0.5	5,530	▲18.0	581	▲3.9	243	▲19.1	648	24.3	117	▲8.3	5
477	▲5.5	5,774	▲0.8	536	▲8.6	227	▲20.6	575	6.1	106	▲12.3	6
496	▲2.2	6,000	43.3	521	▲15.5	236	▲19.4	559	▲4.0	105	▲14.6	7
469	▲12.4	5,729	14.7	503	▲18.1	219	▲28.7	547	▲3.5	97	▲24.1	8
464	▲7.4	3,722	▲14.7	504	▲15.6	224	▲23.9	560	▲9.0	101	▲21.3	9
477	▲4.7	2,863	▲18.4	519	▲10.6	223	▲26.6	527	▲14.6	101	▲20.5	10
486	▲6.8	3,322	▲19.4	540	▲12.1	221	▲23.9	601	▲4.9	112	▲10.5	11
557	6.1	3,265	▲23.5	587	▲5.5	215	▲25.1	568	▲15.1	102	▲17.1	12
496	▲5.0	4,167	▲6.7	550	▲9.8	231	▲21.4	581	1.0	107	▲15.4	11月平均

区分	農産加工品											
	野菜加工部門											スイートコーン
	トマト・ユーレ・ペー・スト	きのこのこ						ばれいしょ				
		計		きのこ缶		他調製品						
t		%	t	%	t	%	t					
年月	増減率		増減率		増減率		増減率		増減率			
輸入量	t	%	t	%	t	%	t	%	t	%	t	%
22	98,380	8.7	26,900	11.6	12,838	11.5	14,062	11.8	335,052	9.3	49,174	2.9
23	115,115	17.0	27,798	3.3	13,868	8.0	13,930	▲0.9	330,525	▲1.4	56,053	14.0
24	142,585	23.9	27,219	▲2.1	13,556	▲2.3	13,664	▲1.9	365,241	10.5	59,745	6.6
25	140,932	▲1.2	26,638	▲2.1	13,010	▲4.0	13,628	▲0.3	330,634	▲9.5	55,150	▲7.7
26	123,919	▲12.1	25,129	▲5.7	13,195	1.4	11,934	▲12.4	311,983	▲5.6	54,529	▲1.1
27	120,597	▲2.7	21,479	▲14.5	11,499	▲12.9	9,980	▲16.4	322,637	3.4	54,790	0.5
平.27.1	9,373	▲36.3	1,967	▲20.9	1,069	▲13.7	898	▲27.9	24,087	▲14.5	3,815	▲6.4
2	8,400	▲12.0	1,917	24.9	1,274	40.2	643	2.6	21,430	▲14.1	3,553	14.9
3	9,904	▲29.8	1,193	▲44.5	559	▲54.8	634	▲30.5	33,461	32.0	4,736	22.1
4	10,396	▲2.3	1,814	▲7.5	976	▲1.7	838	▲13.4	38,096	42.2	5,276	▲11.8
5	14,477	▲19.2	1,487	▲17.0	758	▲21.1	728	▲12.2	30,256	▲2.6	4,927	▲0.2
6	14,454	33.8	1,559	▲23.9	817	▲25.4	742	▲22.2	22,623	▲32.4	5,225	12.4
7	12,375	▲1.6	1,740	▲13.4	914	▲23.2	827	0.8	24,864	▲20.1	5,021	▲7.7
8	11,945	40.9	1,909	▲3.8	1,092	18.4	818	▲23.1	23,094	▲2.8	4,235	▲2.0
9	7,225	4.2	2,006	▲7.7	987	6.7	1,019	▲18.4	21,879	▲7.6	4,534	▲12.4
10	5,814	1.6	1,939	▲15.1	952	▲9.2	988	▲20.1	25,573	10.5	5,068	6.9
11	7,244	32.9	1,867	▲17.0	986	▲23.3	881	▲8.5	29,610	63.6	4,568	21.3
12	8,991	27.9	2,082	▲15.3	1,117	▲19.7	965	▲9.6	27,665	23.6	3,832	▲14.3
平.28.1	7,690	▲18.0	1,766	▲10.2	968	▲9.5	798	▲11.2	25,515	5.9	3,678	▲3.6
2	8,000	▲4.8	1,393	▲27.3	696	▲45.3	697	8.4	27,052	26.2	3,879	9.2
3	9,832	▲0.7	1,627	36.4	1,053	88.4	575	▲9.4	27,453	▲18.0	4,599	▲2.9
4	8,728	▲16.0	1,525	▲15.9	945	▲3.1	580	▲30.8	23,915	▲37.2	4,719	▲10.6
5	12,740	▲12.0	1,740	17.0	960	26.6	780	7.1	27,334	▲9.7	3,428	▲30.4
6	10,014	▲30.7	1,415	▲9.2	694	▲15.1	722	▲2.7	31,218	38.0	5,295	1.3
7	11,955	▲3.4	1,513	▲13.1	825	▲9.7	688	▲16.8	29,436	18.4	4,629	▲7.8
8	12,874	7.8	1,906	▲0.2	933	▲14.5	973	19.0	28,546	23.6	5,354	26.4
9	8,004	10.8	1,652	▲17.6	775	▲21.5	877	▲13.9	23,208	6.1	4,892	7.9
10	7,540	29.7	1,870	▲3.6	943	▲0.9	927	▲6.2	28,391	11.0	7,023	38.6
11	6,657	▲8.1	1,941	4.0	1,146	16.3	795	▲9.8	28,439	▲4.0	4,214	▲7.8
12												
11月計	104,032	▲6.8	18,349	▲5.4	9,938	▲4.3	8,411	▲6.7	300,506	1.9	51,709	1.5
輸入価格												
22	103	▲16.7	231	0.7	212	3.8	247	▲1.6	111	▲5.0	139	▲4.5
23	90	▲13.2	243	5.3	225	6.1	260	5.2	111	0.5	125	▲9.8
24	88	▲1.3	253	4.1	224	▲0.7	282	8.3	111	▲0.8	134	6.5
25	112	27.1	311	23.1	272	21.5	349	23.8	136	22.9	166	24.4
26	130	15.8	329	5.8	288	6.1	374	7.3	141	3.6	180	8.6
27	145	29.5	359	15.5	314	15.7	411	17.9	157	15.9	206	24.2
平.27.1	150	10.3	360	2.2	300	▲6.7	432	12.7	151	7.4	193	3.4
2	139	0.2	356	17.2	289	6.9	489	38.7	152	10.8	187	12.8
3	142	14.4	335	8.6	274	3.0	389	6.1	156	12.4	210	26.9
4	142	4.4	324	2.8	296	7.9	357	▲0.1	153	9.9	189	16.0
5	141	16.1	365	12.6	358	35.7	371	▲5.6	153	14.6	207	24.9
6	156	22.3	360	10.8	293	0.5	433	19.5	165	24.6	211	26.6
7	149	16.1	410	25.5	359	40.3	466	8.6	164	23.2	215	17.6
8	151	24.4	374	13.2	329	28.8	434	9.8	160	18.4	228	17.9
9	147	14.0	367	7.5	316	1.9	415	14.3	156	9.5	217	11.4
10	142	7.5	336	1.3	296	▲2.3	375	5.2	156	7.7	213	9.8
11	138	3.4	360	15.2	321	12.3	402	16.0	163	9.1	204	0.7
12	140	▲4.3	361	0.3	335	▲1.0	392	0.7	162	▲7.6	198	5.3
平.28.1	140	▲6.4	382	6.1	343	14.2	430	▲0.5	148	▲2.4	190	▲1.3
2	146	4.9	365	2.6	292	1.0	439	▲10.3	148	▲2.9	175	▲6.2
3	124	▲13.1	307	▲8.3	271	▲1.0	373	▲4.0	141	▲9.6	174	▲17.2
4	124	▲12.9	298	▲8.2	257	▲13.2	364	2.0	141	▲7.8	157	▲16.8
5	118	▲16.3	326	▲10.6	304	▲15.3	354	▲4.7	133	▲13.1	176	▲14.8
6	129	▲16.9	322	▲10.6	272	▲7.1	369	▲14.8	138	▲16.4	169	▲20.2
7	120	▲19.4	372	▲9.2	317	▲11.5	437	▲6.1	134	▲18.1	177	▲17.9
8	117	▲22.5	318	▲15.0	234	▲28.8	398	▲8.4	131	▲18.5	165	▲27.7
9	111	▲23.9	330	▲9.9	298	▲5.8	358	▲13.7	127	▲18.7	168	▲22.6
10	105	▲25.5	286	▲14.9	245	▲17.1	328	▲12.5	127	▲18.5	159	▲25.3
11	111	▲19.7	279	▲22.3	236	▲26.6	342	▲15.1	133	▲18.4	163	▲19.8
12												
11月平均	122	▲16.2	324	▲9.7	277	▲11.1	380	▲8.1	136	▲13.2	169	▲18.3

加工食品の輸出入動向

単位 { 輸入量：t  
輸入価格：円/kg  
増減率：%

( づ き )										区 分		
( づ き )												
ヤング コーンコブ		たけのこ		アスパラガス		計		豆 缶		他調製品		年 月
t	増減率	t	増減率	t	増減率	t	増減率	t	増減率	t	増減率	
3,020	▲5.0	83,749	10.3	1,340	12.3	74,346	4.4	567	▲20.8	73,779	4.6	22
3,684	22.0	84,130	0.5	1,195	▲10.9	77,665	4.5	708	25.0	76,957	4.3	23
3,995	8.4	84,132	0.0	1,509	26.3	77,148	▲0.7	996	40.7	76,151	▲1.0	24
4,475	12.0	79,972	▲4.9	1,184	▲21.6	74,557	▲3.4	887	▲11.0	73,670	▲3.3	25
3,746	▲16.3	78,013	▲2.4	979	▲17.3	72,134	▲3.2	980	10.5	71,154	▲3.4	26
3,613	▲3.6	73,104	▲6.3	935	▲4.5	67,566	▲6.3	1,016	3.6	66,550	▲6.5	27
平. 27.1												
264	▲8.2	7,412	▲4.5	71	▲16.7	6,126	▲9.4	61	8.9	6,065	▲9.5	2
200	▲36.0	6,610	50.8	67	▲32.1	5,737	26.5	45	▲33.8	5,692	27.4	3
370	124.1	4,220	▲45.7	39	88.7	5,048	▲31.0	69	▲6.3	4,979	▲31.3	4
410	16.3	6,605	2.0	105	352.3	6,558	18.0	78	23.6	6,480	17.9	5
299	▲10.3	5,922	▲5.9	21	▲61.1	5,363	▲12.4	119	76.4	5,245	▲13.4	6
282	▲13.6	6,045	6.6	105	▲46.0	4,843	▲19.3	84	▲4.4	4,758	▲19.5	7
347	▲19.5	5,607	▲3.1	94	▲52.0	5,835	▲7.5	90	▲35.3	5,745	▲6.8	8
254	▲18.7	4,583	▲20.1	76	▲4.4	4,958	▲6.7	132	0.7	4,826	▲6.9	9
322	23.3	5,885	▲9.7	78	34.1	5,639	▲8.4	112	21.4	5,527	▲8.9	10
253	▲38.8	6,897	▲0.6	82	29.2	5,807	1.2	122	457.3	5,684	▲0.6	11
324	14.8	6,764	▲6.4	125	145.3	5,674	▲1.4	58	▲48.0	5,617	▲0.4	12
290	7.3	6,554	▲12.1	71	30.1	5,978	▲9.0	47	▲32.6	5,932	▲8.8	平. 28.1
257	▲2.5	5,762	▲22.3	60	▲16.1	4,863	▲20.6	101	64.8	4,763	▲21.5	2
203	1.9	5,626	▲14.9	57	▲14.5	4,632	▲19.3	61	36.5	4,571	▲19.7	3
314	▲15.0	6,637	57.3	103	162.0	6,168	22.2	94	37.0	6,074	22.0	4
281	▲31.5	6,250	▲5.4	16	▲84.9	6,182	▲5.7	111	42.8	6,071	▲6.3	5
301	0.7	5,711	▲3.6	54	162.8	5,683	6.0	117	▲1.4	5,566	6.1	6
266	▲5.6	5,316	▲12.0	135	28.4	5,163	6.6	138	63.0	5,025	5.6	7
391	12.7	4,906	▲12.5	118	25.4	5,477	▲6.1	177	96.1	5,300	▲7.8	8
319	25.3	5,191	13.3	46	▲38.9	5,076	2.4	58	▲55.7	5,017	4.0	9
384	19.0	5,381	▲8.6	20	▲75.0	5,734	1.7	114	1.3	5,621	1.7	10
306	21.0	5,662	▲17.9	58	▲29.4	4,416	▲24.0	62	▲49.5	4,354	▲23.4	11
323	▲0.3	7,569	11.9	102	▲17.9	5,841	2.9	88	51.9	5,753	2.4	12
3,344	0.6	64,010	▲3.8	770	▲10.9	59,235	▲3.8	1,120	15.5	58,116	▲4.1	11月計
平. 27.1												
127	0.2	143	2.4	245	4.7	94	3.3	170	21.7	93	3.2	22
115	▲9.2	145	1.4	264	7.9	95	0.9	141	▲17.0	94	1.1	23
120	4.2	153	5.2	269	2.0	96	1.4	147	3.7	96	1.2	24
152	26.4	176	14.9	361	34.0	112	16.7	191	30.3	111	16.5	25
169	11.7	194	10.5	432	19.6	124	10.7	242	26.6	123	10.2	26
201	32.8	222	26.4	505	40.1	139	24.1	228	19.4	138	24.0	27
平. 28.1												
205	36.7	217	15.4	537	36.8	137	17.0	255	21.9	136	16.7	2
172	5.1	221	23.8	459	10.1	136	17.3	211	57.6	136	17.1	3
187	▲1.1	223	23.2	492	21.3	138	18.3	235	3.4	136	18.3	4
195	13.4	229	18.4	485	20.7	135	12.7	146	▲35.7	135	13.8	5
223	38.5	223	11.5	415	▲2.6	139	14.9	247	▲9.0	137	14.5	6
204	20.9	221	17.6	516	28.1	144	13.9	159	▲27.2	143	15.0	7
218	48.0	224	15.7	537	18.9	144	17.5	287	36.5	142	17.6	8
214	17.8	225	22.9	537	29.0	146	16.7	226	5.8	144	17.0	9
210	26.7	202	12.4	452	▲9.5	140	8.8	229	▲49.1	138	11.6	10
192	21.8	213	5.4	504	0.3	139	9.8	228	3.5	137	8.6	11
175	▲10.5	227	10.5	513	26.0	136	3.2	247	11.2	135	3.7	12
218	5.5	236	5.3	539	14.7	139	0.8	277	▲1.3	138	1.1	平. 28.1
172	▲16.2	223	2.5	435	▲18.9	134	▲2.4	158	▲38.2	133	▲1.9	2
191	11.0	223	1.0	456	▲0.6	136	▲0.3	259	22.9	134	▲1.1	3
188	0.5	210	▲5.8	468	▲4.8	130	▲5.5	200	▲15.0	129	▲5.4	4
195	▲0.1	216	▲5.9	514	6.0	127	▲5.9	168	14.5	127	▲6.3	5
175	▲21.5	215	▲3.8	456	9.9	127	▲8.9	163	▲33.9	126	▲7.8	6
217	6.2	207	▲6.5	462	▲10.4	126	▲12.2	162	1.5	125	▲12.7	7
175	▲19.8	194	▲13.4	388	▲27.8	122	▲15.3	181	▲36.9	120	▲15.4	8
180	▲16.0	186	▲17.0	429	▲20.1	122	▲16.1	274	21.1	120	▲16.1	9
174	▲16.8	176	▲13.1	421	▲6.8	120	▲14.3	189	▲17.5	118	▲14.2	10
168	▲12.3	181	▲15.0	419	▲16.8	120	▲13.9	236	3.5	118	▲13.9	11
158	▲9.5	189	▲16.8	372	▲27.5	118	▲13.6	162	▲34.5	117	▲13.4	12
180	▲9.9	202	▲8.4	431	▲14.2	125	▲9.9	186	▲17.4	124	▲9.8	11月平均

区分 年月	農産加工品											
	野菜部門(つづき)		果実									
	その他野菜調製品		ジャム・ゼリー		果実・ナットのピュレ・ペースト		ピーナッツバター		落花生調製品		いった落花生	
輸入量	t	%	t	%	t	%	t	%	t	%	t	%
22	240,523	11.6	11,969	11.9	5,818	21.2	5,232	22.3	48,386	7.9	10,255	31.3
23	259,781	8.0	12,816	7.1	6,327	8.7	4,568	▲12.7	49,426	2.1	9,111	▲11.2
24	274,573	5.7	12,327	▲3.8	6,087	▲3.8	4,887	7.0	44,924	▲9.1	8,281	▲9.1
25	270,616	▲1.4	11,189	▲9.2	6,137	0.8	5,058	3.5	42,447	▲5.5	7,523	▲9.1
26	265,128	▲2.0	9,385	▲16.1	6,017	▲2.0	4,515	▲10.7	41,590	▲2.0	6,657	▲11.5
27	247,865	▲6.5	8,225	▲12.4	7,106	18.1	4,496	▲0.4	41,377	▲0.5	5,860	▲12.0
平.27.1	22,796	▲14.5	767	▲3.2	863	64.9	268	▲25.4	3,917	14.3	714	▲28.5
2	20,420	24.8	566	▲29.4	358	▲45.8	341	19.0	3,319	11.6	375	31.4
3	15,546	▲27.7	761	▲6.8	791	58.7	201	▲46.4	3,208	▲15.9	249	▲29.5
4	21,877	▲9.7	489	▲37.6	757	▲3.9	380	▲9.1	3,966	8.4	460	6.7
5	18,723	▲15.8	462	▲39.3	898	39.4	415	47.0	3,281	▲0.7	409	▲21.8
6	20,831	0.2	549	▲14.0	302	▲16.7	286	▲39.5	3,332	▲11.8	366	28.0
7	21,292	▲4.9	710	▲12.9	353	▲34.0	522	20.1	3,899	0.5	247	▲39.4
8	18,949	▲5.7	712	▲14.2	621	55.2	300	10.5	2,712	▲25.1	238	▲10.4
9	20,191	▲8.5	774	6.8	519	13.5	488	10.7	3,368	22.2	269	▲3.2
10	22,410	▲3.6	968	15.6	441	35.7	517	27.1	3,234	▲2.9	344	▲11.4
11	21,693	▲0.5	760	3.3	562	23.6	456	0.2	3,455	1.9	1,156	▲1.8
12	23,136	▲2.5	707	▲16.8	642	73.4	323	3.1	3,685	0.9	1,032	▲18.2
平.28.1	20,498	▲10.1	900	17.3	853	▲1.2	348	29.9	3,236	▲17.4	825	15.5
2	17,408	▲14.8	485	▲14.3	731	104.3	380	11.4	2,921	▲12.0	371	▲1.0
3	19,856	27.7	509	▲33.1	469	▲40.7	184	▲8.4	3,901	21.6	520	108.5
4	20,398	▲6.8	543	10.9	383	▲49.4	256	▲32.6	3,804	▲4.1	429	▲6.8
5	20,053	7.1	525	13.7	419	▲53.4	488	17.6	3,395	3.5	419	2.5
6	20,277	▲2.7	538	▲2.1	394	30.6	349	22.2	3,618	8.6	331	▲9.6
7	20,487	▲3.8	486	▲31.5	430	21.7	450	▲13.7	3,117	▲20.1	282	14.4
8	20,958	10.6	786	10.4	1,415	128.1	301	0.2	3,138	15.7	352	47.5
9	21,283	5.4	592	▲23.5	698	34.5	385	▲21.1	2,895	▲14.0	237	▲11.8
10	21,243	▲5.2	733	▲24.3	687	55.7	292	▲43.5	2,990	▲7.5	500	45.1
11	22,980	5.9	1,007	32.5	338	▲39.8	352	▲22.9	3,451	▲0.1	1,158	0.1
12												
11月計	225,441	0.3	7,103	▲5.5	6,817	5.5	3,784	▲9.3	36,466	▲3.3	5,423	12.3
輸入価格												
22	198	▲0.4	275	▲9.7	141	▲19.0	233	0.5	164	3.7	163	4.7
23	202	2.1	291	5.8	147	4.2	241	3.5	178	9.0	187	15.0
24	209	3.4	294	0.9	143	▲3.1	277	14.8	216	21.1	210	12.1
25	244	16.9	357	21.4	175	22.6	312	12.9	245	13.2	241	14.7
26	258	5.5	390	9.3	202	15.6	317	1.4	227	▲7.3	255	5.7
27	287	17.6	422	18.3	208	18.9	368	17.8	273	11.6	288	19.4
平.27.1	283	14.1	430	8.6	159	▲5.8	362	12.6	254	5.2	288	11.8
2	278	9.2	347	▲5.2	189	8.2	322	▲10.7	250	5.5	271	13.1
3	287	15.4	483	24.5	184	▲0.7	296	▲7.7	266	16.4	299	27.3
4	280	13.9	514	32.2	173	8.3	450	32.4	274	21.0	288	26.3
5	286	15.2	364	▲16.7	154	▲5.5	358	32.4	277	27.6	275	17.1
6	296	14.0	482	32.0	251	67.9	400	37.5	286	33.6	283	20.0
7	289	12.5	420	16.4	252	14.8	367	11.2	287	34.9	313	29.3
8	301	15.1	440	37.9	273	▲1.7	314	9.3	279	27.2	288	24.1
9	283	10.6	369	▲9.6	266	29.6	395	31.7	276	22.9	285	14.2
10	285	8.7	425	▲3.4	266	▲3.9	371	16.2	279	23.7	287	14.5
11	288	7.3	375	▲7.9	210	▲6.1	377	10.5	276	18.4	288	8.3
12	293	2.6	424	5.4	235	▲28.4	350	11.8	274	11.9	291	2.8
平.28.1	290	2.6	362	▲15.8	190	19.0	330	▲9.0	273	7.3	272	▲5.5
2	284	2.4	469	35.2	166	▲11.9	367	14.0	267	6.7	269	▲0.7
3	264	▲8.2	407	▲15.6	164	▲10.8	316	6.8	251	▲5.4	259	▲13.3
4	269	▲4.1	403	▲21.7	218	26.2	336	▲25.2	246	▲10.1	260	▲9.6
5	259	▲9.6	375	3.2	194	25.8	279	▲22.0	247	▲10.7	249	▲9.2
6	266	▲10.0	444	▲7.8	296	18.1	286	▲28.4	248	▲13.3	253	▲10.6
7	257	▲11.1	321	▲23.6	167	▲33.8	306	▲16.7	237	▲17.4	243	▲22.3
8	259	▲13.9	344	▲21.8	165	▲39.4	335	6.5	228	▲18.3	250	▲13.2
9	253	▲10.4	473	28.1	166	▲37.7	278	▲29.6	231	▲16.1	253	▲11.3
10	255	▲10.7	325	▲23.6	186	▲30.1	300	▲19.0	229	▲18.1	254	▲11.5
11	255	▲11.4	333	▲11.1	222	5.7	301	▲19.9	237	▲14.2	256	▲11.1
12												
11月平均	264	▲7.9	379	▲10.1	186	▲9.5	310	▲16.1	245	▲10.2	258	▲10.1

加工食品の輸出入動向

単位 { 輸入量: t  
輸入価格: 円/kg  
増減率: %

( つ づ き )											区 分	
部 門										年 月		
ナット調製品		パイナップル缶		パイナップル調製品		かんきつ類		なし缶			なし調製品	
増減率		増減率		増減率		増減率		増減率		増減率		
t	%	t	%	t	%	t	%	t	%	t	%	
34,157	20.0	35,751	6.6	313	▲9.2	57,437	6.9	5,852	13.7	145	8.3	22
36,063	5.6	43,166	20.7	423	35.3	67,909	18.2	5,825	▲0.5	166	14.5	23
36,787	2.0	39,203	▲9.2	495	17.1	66,838	▲1.6	6,058	4.0	509	206.3	24
35,535	▲3.4	34,828	▲11.2	457	▲7.7	63,805	▲4.5	5,842	▲3.6	555	9.0	25
34,762	▲2.2	33,773	▲3.0	592	29.6	57,035	▲10.6	5,281	▲9.6	363	▲34.5	26
31,180	▲10.3	31,722	▲6.1	355	▲40.0	57,334	0.5	5,549	5.1	57	▲84.3	27
2,267	▲17.1	2,493	▲6.6	59	5.9	4,861	▲23.0	639	▲2.9	1	▲98.2	平. 27.1
2,058	26.0	2,685	23.4	67	180.3	4,410	36.9	466	61.2	3	▲96.2	2
1,792	▲14.3	3,634	▲5.2	23	▲25.0	3,024	▲48.9	146	▲51.5	2	▲89.7	3
2,066	▲9.0	2,658	42.1	10	▲75.3	6,002	▲17.6	313	▲13.9	3	▲79.7	4
1,933	▲24.4	2,518	▲9.4	34	▲43.4	5,094	3.0	742	43.6	2	2.0	5
2,175	3.5	3,539	▲3.4	41	294.9	6,921	19.7	405	▲25.3	4	▲89.5	6
2,722	9.3	3,441	▲13.0	47	4.4	5,588	2.3	282	▲37.3	8	279.3	7
2,374	▲19.5	2,190	▲35.3	38	▲36.1	4,092	▲9.6	422	▲10.0	8	▲85.5	8
2,956	▲16.5	1,867	▲32.1	1	▲98.5	4,989	41.1	355	108.7	7	▲85.1	9
3,571	▲22.7	2,315	▲2.3	4	▲87.9	4,380	16.7	811	78.5	6	▲73.6	10
3,598	▲10.4	2,124	▲6.1	23	▲53.5	4,210	15.2	549	▲8.4	3	▲27.5	11
3,668	▲2.5	2,258	9.5	8	▲92.7	3,763	42.1	418	▲10.4	10	101.0	12
2,075	▲8.5	2,819	13.1	2	▲96.2	4,404	▲9.4	600	▲6.2	6	330.6	平. 28.1
1,913	▲7.1	2,871	6.9	1	▲97.9	3,845	▲12.8	287	▲38.3	-	▲100.0	2
2,293	27.9	3,769	3.7	52	124.4	6,175	104.2	373	155.0	1	▲43.3	3
2,180	5.5	2,987	12.4	73	608.7	5,522	▲8.0	283	▲9.6	2	▲39.5	4
2,150	11.2	3,475	38.0	27	▲21.5	6,018	18.1	641	▲13.5	1	▲62.9	5
2,115	▲2.7	2,848	▲19.5	37	▲11.0	6,816	▲1.5	582	43.7	4	▲1.2	6
2,400	▲11.8	2,752	▲20.0	22	▲52.4	5,714	2.3	441	56.6	6	▲21.2	7
2,949	24.2	2,502	14.2	14	▲64.5	5,302	29.6	561	32.7	5	▲37.2	8
3,144	6.4	1,733	▲7.2	16	1,217.5	4,299	▲13.8	324	▲8.9	18	155.9	9
3,659	2.5	1,819	▲21.4	34	769.2	4,193	▲4.3	562	▲30.7	4	▲30.2	10
3,850	7.0	1,927	▲9.3	28	21.7	5,308	26.1	664	21.0	2	▲12.1	11
												12
28,727	4.4	29,502	0.1	306	▲12.0	57,595	7.5	5,318	3.7	49	5.3	11月計
358	1.9	93	▲8.7	182	▲19.4	93	▲5.1	125	▲2.6	226	▲2.8	22
388	8.5	95	1.9	223	22.7	106	13.8	125	▲0.1	237	5.1	23
393	1.3	95	0.1	195	▲12.8	118	11.7	141	13.0	150	▲36.8	24
469	19.4	108	14.5	249	27.9	120	2.0	169	19.3	159	6.0	25
509	8.5	120	10.8	224	▲10.1	123	2.3	181	7.6	169	6.3	26
583	24.1	149	37.0	250	0.3	141	17.0	203	20.6	417	162.5	27
540	7.3	136	16.4	274	71.5	135	13.4	201	8.6	450	242.5	平. 27.1
545	7.3	142	14.7	225	▲40.2	144	7.5	194	8.9	458	236.6	2
668	37.7	140	21.4	196	▲24.2	147	16.9	191	7.9	267	97.2	3
532	6.1	136	12.4	392	104.0	141	20.0	203	19.5	355	109.1	4
598	19.0	148	30.1	281	58.9	140	11.0	209	21.7	546	39.8	5
576	23.8	150	29.6	210	▲62.4	141	19.0	204	16.4	438	204.9	6
611	28.3	151	29.0	201	▲34.5	147	30.8	207	22.4	415	▲0.8	7
623	33.6	161	36.9	319	4.8	141	19.6	210	17.8	434	163.2	8
603	13.7	151	20.6	800	276.4	136	9.6	212	20.3	378	72.3	9
586	13.7	151	19.5	273	48.1	139	4.7	208	14.2	420	92.9	10
574	10.3	164	31.1	276	36.5	137	4.5	202	4.3	521	▲2.6	11
553	▲4.1	164	18.5	105	▲37.2	142	2.7	189	▲9.7	403	▲13.1	12
552	2.1	152	12.4	1,191	334.2	136	0.8	204	1.3	320	▲29.0	平. 28.1
563	3.2	150	6.0	542	141.0	146	0.9	196	1.2	-	-	2
551	▲17.5	151	8.2	194	▲1.1	129	▲12.0	172	▲10.1	353	32.4	3
520	▲2.2	139	2.6	305	▲22.2	142	0.9	165	▲18.6	475	33.8	4
529	▲11.6	140	▲5.5	237	▲15.6	131	▲6.4	165	▲20.8	442	▲19.1	5
516	▲10.4	145	▲3.5	239	14.1	126	▲10.6	170	▲16.4	332	▲24.2	6
445	▲27.1	147	▲3.0	420	108.4	120	▲18.0	164	▲21.1	751	80.8	7
499	▲19.9	144	▲10.6	198	▲37.8	127	▲10.2	164	▲22.1	356	▲17.9	8
496	▲17.8	154	2.2	159	▲80.1	119	▲13.0	154	▲27.4	356	▲6.0	9
492	▲16.1	135	▲10.8	245	▲10.3	117	▲15.6	158	▲24.4	349	▲16.9	10
513	▲10.6	146	▲10.8	148	▲46.1	122	▲11.0	164	▲18.7	452	▲13.3	11
												12
512	▲12.6	146	▲1.0	255	0.9	128	▲8.7	170	▲16.8	409	▲2.7	11月平均

区分 年月	農産加工品（つづき）											
	果実部門（つづき）											
	あんず		さくらんぼ		桃 缶		桃調製品		ストロベリー		ミックスフルーツ	
輸入量	t	%	t	%	t	%	t	%	t	%	t	%
22	1,460	17.1	3,101	▲1.2	47,216	17.8	5,809	▲6.3	2,960	7.2	13,351	7.6
23	1,237	▲15.3	3,239	4.4	51,348	8.8	6,880	18.4	2,941	▲0.6	15,000	12.4
24	1,468	18.7	3,949	21.9	49,348	▲3.9	7,299	6.1	3,447	17.2	16,048	7.0
25	1,423	▲3.1	2,785	▲29.5	42,414	▲14.1	7,208	▲1.2	3,472	0.7	15,619	▲2.7
26	1,301	▲8.6	3,212	15.3	42,605	0.4	4,542	▲37.0	3,664	5.5	13,756	▲11.9
27	1,071	▲17.6	2,824	▲12.1	41,261	▲3.2	4,272	▲5.9	3,656	▲0.2	11,577	▲15.8
平.27.1	124	▲20.9	253	29.6	2,521	▲14.7	428	88.2	305	6.8	950	▲36.7
2	126	▲28.6	198	29.5	2,659	▲4.0	365	▲15.8	346	102.1	649	▲23.3
3	100	▲22.0	293	7.4	3,375	▲15.4	359	▲42.3	318	23.2	875	▲16.1
4	75	▲22.6	262	▲10.2	4,017	▲7.3	624	174.1	563	59.8	1,429	▲17.6
5	109	▲8.7	324	▲38.9	4,114	1.1	670	49.5	359	85.4	867	▲16.5
6	43	12.1	297	53.7	4,299	▲3.4	289	▲36.9	239	▲68.2	863	▲39.4
7	92	38.1	186	▲32.3	3,629	0.2	653	▲19.1	293	▲33.6	977	▲28.8
8	146	10.4	156	▲42.2	3,769	3.3	367	48.9	218	▲22.6	906	▲21.3
9	66	▲50.0	310	34.2	3,648	8.9	243	▲17.2	284	64.3	811	▲9.0
10	110	▲12.5	318	▲14.1	3,493	18.7	164	▲47.2	317	22.7	1,457	67.0
11	17	▲69.1	128	▲30.2	2,498	▲17.9	46	▲76.0	227	20.5	943	7.2
12	63	▲13.7	99	▲60.0	3,240	▲5.8	63	▲76.9	187	▲39.5	852	▲14.8
平.28.1	97	▲21.9	193	▲23.8	3,092	22.6	240	▲43.9	240	▲21.2	1,175	23.8
2	62	▲50.5	154	▲22.4	2,376	▲10.6	149	▲59.2	320	▲7.7	945	45.7
3	163	63.0	224	▲23.4	3,846	14.0	225	▲37.4	570	79.3	891	1.9
4	203	169.0	158	▲39.6	3,800	▲5.4	563	▲9.9	508	▲9.7	1,098	▲23.2
5	97	▲11.6	115	▲64.7	4,251	3.3	876	30.8	733	104.4	1,028	18.7
6	48	10.7	216	▲27.4	3,344	▲22.2	385	33.0	453	89.3	1,171	35.7
7	30	▲67.9	203	9.6	4,085	12.6	286	▲56.3	260	▲11.3	1,221	24.9
8	120	▲17.6	184	18.0	3,739	▲0.8	266	▲27.5	307	40.3	1,124	24.1
9	117	76.8	298	▲3.7	3,073	▲15.7	209	▲14.1	155	▲45.5	806	▲0.6
10	84	▲23.6	231	▲27.3	3,105	▲11.1	694	321.9	222	▲30.1	1,019	▲30.0
11	54	220.3	223	75.1	2,458	▲1.6	236	407.5	192	▲15.3	827	▲12.3
12												
11月計	1,074	6.5	2,200	▲19.3	37,171	▲2.2	4,128	▲1.9	3,958	14.1	11,305	5.4
輸入価格												
22	162	▲1.5	240	▲4.1	112	▲6.4	84	1.2	304	▲6.6	126	▲6.2
23	163	0.3	244	1.7	116	3.3	89	4.9	310	1.8	126	0.7
24	168	3.1	249	2.1	131	12.7	93	5.6	347	11.8	136	7.2
25	212	26.7	318	28.0	154	17.9	110	17.3	476	37.2	166	22.7
26	224	5.3	357	12.0	164	6.5	128	16.3	568	19.3	182	9.6
27	238	12.1	407	27.9	184	19.3	135	23.2	716	50.5	199	19.9
平.27.1	251	33.2	452	20.6	181	10.8	95	▲15.0	678	4.0	186	2.4
2	246	11.2	415	9.6	177	7.6	121	8.8	583	54.4	190	1.1
3	214	9.7	440	17.5	183	13.8	121	12.7	590	▲9.4	200	15.4
4	215	7.6	374	3.5	181	13.6	114	▲32.8	509	7.3	199	0.4
5	204	3.8	392	6.5	184	16.6	155	8.7	596	▲0.1	198	5.5
6	233	15.3	433	16.9	180	13.7	223	4.2	948	173.9	207	20.0
7	223	▲10.9	419	25.1	189	18.4	137	29.4	826	33.0	204	18.7
8	243	30.8	449	38.3	188	16.2	119	1.0	965	86.8	220	24.2
9	235	▲2.7	356	20.7	185	14.6	104	8.3	791	▲5.8	203	17.0
10	245	2.1	357	8.7	186	5.3	215	105.6	756	21.0	195	2.7
11	316	▲13.9	409	15.7	182	6.8	147	10.4	862	▲3.6	199	8.3
12	311	▲4.2	472	9.8	187	2.4	134	▲0.6	965	33.9	193	1.7
平.28.1	241	▲3.7	444	▲1.9	183	0.9	142	48.9	686	1.2	202	8.9
2	249	1.2	405	▲2.4	175	▲0.8	142	17.6	539	▲7.5	196	3.3
3	217	1.4	380	▲13.8	166	▲9.2	116	▲4.4	607	2.8	187	▲6.4
4	228	6.0	403	7.7	166	▲8.5	141	24.2	603	18.4	175	▲12.2
5	198	▲3.0	375	▲4.2	162	▲11.5	121	▲22.1	478	▲19.8	176	▲10.9
6	481	106.3	369	▲14.7	163	▲9.6	215	▲3.6	596	▲37.2	171	▲17.3
7	232	4.4	294	▲29.8	154	▲18.6	116	▲15.8	895	8.4	174	▲14.9
8	287	18.2	275	▲38.8	154	▲18.3	102	▲14.0	612	▲36.6	167	▲24.0
9	248	5.2	249	▲30.1	155	▲16.1	88	▲15.4	866	9.5	162	▲20.0
10	237	▲3.1	295	▲17.5	152	▲18.3	97	▲54.9	604	▲20.1	164	▲15.9
11	275	▲13.0	320	▲21.8	154	▲15.4	109	▲25.8	669	▲22.3	168	▲15.3
12												
11月平均	249	6.7	338	▲16.5	162	▲11.8	126	▲6.6	613	▲12.7	177	▲11.5

加工食品の輸出入動向

単位 { 輸入量：t  
輸入価格：円/kg  
増減率：%

その他果実調製品	製 穀 粉 加 工 品										区 分	
	穀粉調製品		米菓生地		もち・団子		米粉調製品		小麦粉調製品			
	t	%	t	%	t	%	t	%	t	%	年 月	
90,245	3.9	404	30.4	0	-	2,731	20.8	96,712	3.9	106,547	4.0	22
105,817	17.3	845	109.3	0	-	2,987	9.4	88,014	▲9.0	107,822	1.2	23
103,416	▲2.3	1,083	28.1	0	-	3,043	1.9	88,771	0.9	106,099	▲1.6	24
101,508	▲1.8	924	▲14.7	0	-	2,492	▲18.1	89,240	0.5	100,464	▲5.3	25
103,417	1.9	987	6.9	0	-	2,323	▲6.8	86,685	▲2.9	98,354	▲2.1	26
97,249	▲6.0	864	▲12.5	0	-	1,825	▲21.4	62,469	▲27.9	94,387	▲4.0	27
8,626	2.4	60	24.3	-	-	141	▲52.1	4,750	▲36.3	9,182	0.8	平. 27. 1
8,361	25.9	148	163.5	-	-	123	102.3	5,732	▲14.2	7,713	0.3	2
8,126	▲10.5	31	▲21.6	-	-	44	▲16.4	5,000	▲27.8	7,938	▲8.8	3
9,509	2.0	121	47.3	-	-	46	▲22.7	6,231	▲13.5	8,634	▲0.6	4
9,139	▲14.5	68	▲32.5	-	-	38	65.7	4,851	▲23.4	6,533	▲18.8	5
8,930	▲1.0	59	▲55.5	-	-	45	▲37.5	3,856	▲39.6	7,617	1.9	6
9,559	▲6.9	41	▲48.5	-	-	62	▲33.5	3,974	▲48.9	6,893	▲4.5	7
6,919	▲13.6	58	▲33.3	-	-	148	▲50.6	5,093	▲11.2	7,429	1.2	8
7,695	▲14.1	51	21.6	-	-	214	▲21.5	5,137	▲40.2	7,322	▲5.4	9
7,405	▲12.5	109	30.8	-	-	389	▲5.5	5,716	▲25.8	8,124	▲4.5	10
6,423	▲9.7	80	▲39.6	-	-	307	▲20.1	6,601	▲17.3	7,937	▲9.4	11
6,558	▲11.5	38	▲63.4	-	-	269	▲10.3	5,528	▲30.1	9,064	▲0.1	12
7,449	▲13.6	36	▲39.2	-	-	218	54.5	4,616	▲2.8	7,168	▲21.9	平. 28. 1
7,309	▲12.6	39	▲73.8	-	-	119	▲2.9	4,114	▲28.2	7,360	▲4.6	2
7,821	▲3.8	37	22.1	-	-	60	36.5	4,127	▲17.5	7,503	▲5.5	3
8,643	▲9.1	53	▲56.5	-	-	46	▲0.1	4,632	▲25.7	7,748	▲10.3	4
8,489	▲7.1	52	▲23.5	-	-	76	101.4	4,009	▲17.4	7,548	15.5	5
8,082	▲9.5	38	▲35.9	-	-	32	▲28.1	3,926	1.8	6,450	▲15.3	6
8,748	▲8.5	52	27.7	-	-	60	▲2.7	4,084	2.8	6,544	▲5.1	7
8,382	21.1	67	15.5	-	-	205	38.5	4,707	▲7.6	7,610	2.4	8
6,843	▲11.1	40	▲21.5	-	-	246	14.8	5,289	2.9	7,787	6.3	9
7,373	▲0.4	51	▲52.9	-	-	290	▲25.4	5,534	▲3.2	8,083	▲0.5	10
7,419	15.5	84	5.1	-	-	332	8.2	5,387	▲18.4	8,738	10.1	11
												12
86,559	▲4.6	550	▲33.4	-	-	1,685	8.3	50,424	▲11.4	82,538	▲3.3	11月計
184	0.6	324	▲14.9	-	-	261	▲6.8	93	▲3.4	134	▲0.6	22
186	0.8	223	▲31.2	-	-	271	3.9	97	4.4	138	3.0	23
199	7.2	221	▲0.8	-	-	292	7.5	96	▲1.1	145	4.8	24
243	21.8	330	49.4	-	-	337	15.5	116	21.2	180	24.6	25
262	8.1	371	12.4	-	-	382	13.2	122	5.4	206	14.0	26
307	26.8	539	63.1	-	-	412	22.2	138	19.4	218	20.9	27
277	5.5	690	▲4.8	-	-	410	8.9	138	10.8	210	6.1	平. 27. 1
285	5.0	429	29.9	-	-	347	1.1	141	18.4	223	30.0	2
304	16.1	440	▲6.8	-	-	317	0.4	135	16.8	228	16.3	3
296	16.4	295	38.6	-	-	366	30.4	138	15.9	212	14.2	4
292	19.9	348	▲35.4	-	-	379	19.6	145	22.8	215	5.2	5
316	27.9	1,305	418.0	-	-	333	8.4	140	18.7	212	10.5	6
320	26.9	412	▲21.1	-	-	398	30.9	143	21.0	227	14.6	7
336	31.0	663	241.5	-	-	394	1.2	140	17.0	225	4.8	8
306	25.8	231	▲71.0	-	-	427	4.5	136	12.7	222	▲3.3	9
327	22.9	1,018	166.8	-	-	435	7.9	133	7.4	213	▲4.1	10
324	11.6	231	39.9	-	-	420	10.3	134	6.7	223	2.6	11
322	0.1	357	▲15.5	-	-	440	7.3	138	0.9	210	▲10.2	12
279	0.7	805	16.6	-	-	377	▲8.2	134	▲2.9	212	0.7	平. 28. 1
276	▲3.1	505	17.7	-	-	394	13.5	126	▲10.5	204	▲8.6	2
266	▲12.6	416	▲5.6	-	-	365	15.2	120	▲10.9	203	▲10.9	3
275	▲7.1	722	144.6	-	-	283	▲22.7	122	▲11.8	188	▲11.2	4
267	▲8.5	792	127.8	-	-	346	▲8.6	116	▲19.6	185	▲13.9	5
270	▲14.7	257	▲80.3	-	-	354	6.3	123	▲12.5	198	▲6.5	6
237	▲25.8	707	71.4	-	-	330	▲17.1	117	▲18.4	183	▲19.1	7
258	▲23.1	581	▲12.3	-	-	361	▲8.5	114	▲18.6	177	▲21.4	8
252	▲17.7	872	277.7	-	-	361	▲15.6	113	▲17.2	188	▲15.3	9
238	▲27.4	451	▲55.7	-	-	363	▲16.6	111	▲16.4	205	▲3.9	10
248	▲23.4	724	213.3	-	-	372	▲11.5	118	▲12.1	203	▲9.0	11
												12
261	▲15.0	633	15.7	-	-	364	▲10.6	119	▲13.8	195	▲10.8	11月平均

区分 年月	製 穀 粉 加 工 品											
	他製穀粉調製品		ケーキミックス		パスタ		ビーフン		うどん・そうめん ・そば		その他のめん類	
	増減率	増減率	増減率	増減率	増減率	増減率	増減率	増減率	増減率	増減率	増減率	
輸入量	t	%	t	%	t	%	t	%	t	%	t	%
22	3,886	▲54.2	5,239	3.2	120,654	3.6	5,674	▲8.4	484	▲29.7	23,950	▲1.6
23	3,992	2.7	5,079	▲3.1	134,470	11.5	6,339	11.7	340	▲29.8	25,717	7.4
24	3,391	▲15.1	5,899	16.1	142,336	5.8	6,632	4.6	219	▲35.4	24,186	▲6.0
25	3,686	8.7	6,203	5.2	132,601	▲6.8	6,195	▲6.6	253	15.1	22,901	▲5.3
26	3,873	5.1	5,522	▲11.0	133,016	0.3	6,479	4.6	379	49.9	22,055	▲3.7
27	3,341	▲13.7	4,945	▲10.4	131,987	▲0.8	7,010	8.2	499	31.8	21,525	▲2.4
平.27.1	362	20.1	381	▲28.3	10,901	▲10.7	633	10.7	12	▲51.8	1,883	▲15.9
2	260	4.5	324	▲29.3	10,093	▲6.4	460	3.2	29	44.4	1,648	35.9
3	317	7.3	618	49.7	12,742	15.3	605	23.2	31	197.0	1,525	▲22.0
4	226	▲39.3	706	46.1	11,811	▲1.3	625	21.0	67	92.3	1,986	1.0
5	328	10.6	318	▲54.7	9,337	▲24.4	445	▲4.9	43	230.5	1,881	▲10.8
6	372	60.3	403	5.5	10,800	▲2.6	640	▲2.3	85	10.4	2,158	25.2
7	175	▲41.1	251	▲55.5	10,694	▲10.2	711	21.5	27	▲42.3	1,908	▲4.7
8	275	▲16.1	304	▲10.5	13,771	24.2	570	1.7	71	363.3	1,623	▲16.7
9	263	▲43.7	342	▲3.9	10,606	▲6.8	550	▲5.6	36	10.0	1,653	▲8.6
10	248	▲31.5	248	▲39.0	10,764	16.7	674	13.9	43	101.5	1,944	12.3
11	308	27.6	639	28.5	11,150	18.8	501	5.9	24	▲58.2	1,669	1.4
12	208	▲51.9	410	5.8	9,318	▲11.9	597	10.6	32	20.1	1,647	▲3.9
平.28.1	205	▲43.3	420	10.2	10,784	▲1.1	620	▲2.0	10	▲10.6	1,643	▲12.7
2	229	▲12.1	406	25.2	10,283	1.9	643	39.7	16	▲44.2	1,470	▲10.8
3	213	▲32.9	549	▲11.0	12,146	▲4.7	674	11.4	43	37.8	1,616	6.0
4	247	9.4	630	▲10.8	13,261	12.3	588	▲5.9	31	▲53.6	1,856	▲6.6
5	248	▲24.5	203	▲36.4	11,730	25.6	688	54.6	48	10.5	1,752	▲6.9
6	220	▲40.8	387	▲4.0	12,522	15.9	728	13.9	46	▲46.4	1,666	▲22.8
7	293	68.0	296	17.7	14,111	32.0	575	▲19.1	22	▲15.5	1,962	2.8
8	230	▲16.1	320	5.3	11,100	▲19.4	655	14.9	3	▲95.6	1,600	▲1.4
9	241	▲8.6	219	▲35.9	12,524	18.1	621	12.9	9	▲74.2	1,820	10.1
10	230	▲7.2	204	▲17.9	11,005	2.2	671	▲0.4	24	▲44.1	1,607	▲17.3
11	316	2.5	490	▲23.4	13,212	18.5	533	6.4	10	▲58.3	1,611	▲3.5
12												
11月計	2,671	▲14.7	4,124	▲9.1	132,677	8.2	6,996	9.1	263	▲43.7	18,602	▲6.4
輸入価格												
22	246	110.9	108	▲8.2	113	▲17.6	223	▲7.0	272	20.3	242	▲13.5
23	237	▲3.7	114	6.0	108	▲4.5	220	▲1.3	297	9.5	247	2.1
24	313	32.2	125	9.0	106	▲2.0	227	3.2	262	▲12.1	255	3.0
25	353	12.6	152	22.0	129	21.7	281	23.6	355	35.9	302	18.4
26	428	21.4	161	6.1	133	2.7	304	8.5	373	5.0	329	9.1
27	497	41.0	184	21.1	147	14.0	333	18.8	415	16.9	360	19.5
平.27.1	524	23.0	230	39.5	143	5.7	326	6.9	422	33.1	374	15.2
2	480	12.6	205	34.3	144	10.4	352	19.6	406	3.6	375	8.2
3	447	0.5	193	23.2	150	15.7	341	8.9	410	1.4	375	17.3
4	526	54.3	168	0.0	147	10.7	325	8.9	404	2.7	356	10.2
5	351	▲7.7	206	33.9	153	16.6	341	12.5	416	2.4	342	6.2
6	473	5.4	163	1.3	150	20.7	319	11.0	437	17.3	343	8.4
7	711	10.6	144	▲0.9	152	18.6	326	7.8	429	19.4	353	14.1
8	593	23.4	175	▲1.8	140	12.6	339	8.1	407	▲2.1	378	20.4
9	563	24.3	171	▲1.3	149	10.6	361	14.9	331	3.3	351	8.0
10	460	26.5	218	17.8	143	4.3	321	7.4	477	88.4	361	4.2
11	430	▲3.4	182	25.6	149	7.4	342	12.9	420	▲0.9	364	3.5
12	541	55.9	168	▲1.9	148	0.6	324	0.5	408	▲0.9	361	▲1.0
平.28.1	843	60.9	185	▲19.6	144	0.6	329	1.1	412	▲2.4	347	▲7.4
2	673	40.3	159	▲22.4	137	▲4.8	305	▲13.4	305	▲25.1	369	▲1.7
3	527	17.8	138	▲28.6	136	▲9.2	302	▲11.5	349	▲14.8	343	▲8.4
4	447	▲14.9	132	▲21.7	129	▲12.3	288	▲11.2	352	▲12.7	327	▲7.9
5	387	10.4	175	▲15.0	133	▲12.9	294	▲13.7	341	▲18.0	322	▲6.1
6	396	▲16.3	116	▲28.6	128	▲15.1	295	▲7.4	420	▲3.8	312	▲9.2
7	299	▲58.0	104	▲27.6	124	▲18.6	286	▲12.4	362	▲15.6	297	▲15.7
8	458	▲22.9	127	▲27.6	121	▲13.4	287	▲15.6	492	20.7	288	▲23.8
9	328	▲41.7	121	▲29.2	121	▲18.4	274	▲24.1	361	9.1	299	▲14.9
10	342	▲25.7	162	▲25.7	117	▲18.0	258	▲19.5	494	3.5	305	▲15.5
11	366	▲15.0	149	▲17.9	124	▲16.9	289	▲15.4	450	7.1	319	▲12.5
12												
11月平均	449	▲9.2	142	▲23.5	128	▲12.7	292	▲12.8	381	▲8.5	320	▲11.2



加工食品の輸出入動向

単位 { 輸入量：t  
輸入価格：円/kg  
増減率：%

( つ づ き )											区 分	
詰物パスタ		その他のパスタ		朝食用シリアル		食パン・乾パン		ピザ		加熱調理した穀物調製品		
増減率		増減率		増減率		増減率		増減率		増減率		年月
t	%	t	%	t	%	t	%	t	%	t	%	
12,159	35.1	9,516	30.1	2,705	▲13.7	6,535	15.7	303	51.4	1,734	▲7.7	22
12,679	4.3	12,693	33.4	3,005	11.1	7,753	18.6	592	95.3	1,783	2.8	23
12,077	▲4.7	10,947	▲13.8	3,461	15.2	9,832	26.8	547	▲7.5	2,156	20.9	24
12,107	0.2	8,770	▲19.9	4,367	26.2	9,642	▲1.9	690	26.1	1,785	▲17.2	25
10,821	▲10.6	7,431	▲15.3	8,180	87.3	7,995	▲17.1	341	▲50.6	2,087	16.9	
10,297	▲4.8	7,055	▲5.1	9,059	10.7	7,244	▲9.4	377	10.7	1,567	▲24.9	27
891	▲24.0	561	▲18.1	855	59.2	552	▲23.6	25	▲37.7	79	▲67.4	平.27.1
940	21.6	561	5.8	391	▲17.1	607	12.4	18	▲34.8	268	82.5	2
538	▲39.3	614	▲18.4	923	67.3	645	▲8.7	15	464.6	107	▲34.4	3
965	15.0	621	1.6	416	▲24.0	876	1.9	16	84.6	144	50.2	4
803	7.7	471	6.4	856	21.0	520	▲23.5	26	83.8	105	▲5.3	5
809	4.2	582	▲12.1	530	18.4	599	▲17.5	28	0.7	159	▲39.8	6
845	1.0	496	▲10.5	1,144	30.4	612	▲25.6	40	397.6	144	▲59.8	7
793	▲13.3	554	1.1	876	▲8.5	582	2.2	18	▲39.2	146	137.1	8
851	▲6.5	469	▲19.0	518	▲21.4	540	▲17.5	15	▲19.0	127	14.2	9
933	10.7	691	▲11.1	1,225	1.6	526	▲19.1	27	▲8.5	35	▲83.2	10
941	▲0.3	788	32.8	479	▲28.4	562	3.6	86	12.5	97	▲27.9	11
987	▲16.3	648	▲7.1	846	53.9	622	19.9	64	9.7	156	▲17.2	12
762	▲14.4	501	▲10.7	807	▲5.6	571	3.4	41	62.7	152	92.2	平.28.1
800	▲15.0	595	6.0	359	▲8.1	519	▲14.5	23	28.1	149	▲44.6	2
734	36.5	726	18.3	919	▲0.5	562	▲13.0	27	78.7	145	34.9	3
909	▲5.8	620	▲0.2	856	105.8	576	▲34.3	10	▲34.9	77	▲46.4	4
690	▲14.1	571	21.3	923	7.9	554	6.6	11	▲55.5	187	78.2	5
663	▲18.1	512	▲12.1	452	▲14.7	519	▲13.4	23	▲16.1	62	▲61.0	6
830	▲1.8	543	9.6	845	▲26.1	557	▲9.0	23	▲43.9	183	27.1	7
931	17.4	587	6.0	671	▲23.4	470	▲19.3	24	34.8	155	6.4	8
697	▲18.1	530	13.1	598	15.5	426	▲21.1	40	171.3	33	▲74.3	9
866	▲7.1	830	20.2	531	▲56.6	409	▲22.3	20	▲27.1	131	273.4	10
974	3.5	785	▲0.4	548	14.3	455	▲19.2	41	▲52.3	139	43.5	11
												12
8,856	▲4.9	6,800	6.1	7,509	▲8.6	5,617	▲15.2	284	▲9.4	1,412	0.1	11月計
314	▲2.8	329	▲6.4	258	5.1	294	▲5.7	461	▲8.1	136	▲7.9	22
299	▲4.9	338	2.7	253	▲1.7	277	▲5.8	479	4.1	145	6.5	23
321	7.4	340	0.5	244	▲3.9	282	2.1	495	3.4	163	12.5	24
383	19.3	348	2.4	310	27.4	321	13.7	652	31.6	173	6.2	25
402	4.9	374	7.7	316	1.8	328	2.2	609	▲6.6	201	16.1	26
437	14.3	366	5.2	303	▲2.4	359	11.7	656	0.6	212	22.5	27
414	6.5	382	11.3	315	2.2	357	10.0	606	▲4.3	196	41.6	平.27.1
398	▲1.2	400	5.5	338	2.8	371	5.1	630	64.3	156	18.3	2
417	16.3	404	1.8	298	▲7.3	362	13.3	650	▲0.7	292	50.5	3
464	16.2	405	4.7	390	19.2	385	18.5	706	27.8	214	22.2	4
417	10.3	371	▲3.7	284	▲12.2	366	12.8	660	7.9	196	▲27.0	5
466	17.0	398	3.0	350	▲5.8	371	15.0	683	▲3.4	184	▲9.8	6
449	16.2	364	▲11.9	271	▲2.0	357	10.0	674	27.7	193	1.0	7
452	24.3	322	▲9.2	300	▲0.8	339	6.1	805	31.2	265	▲30.5	8
458	21.2	346	▲6.0	345	▲0.3	346	9.6	709	18.4	162	▲29.3	9
429	▲8.8	345	▲5.2	292	▲4.1	366	8.3	665	15.6	269	32.7	10
419	▲1.9	333	▲1.8	298	▲1.1	338	▲2.3	628	2.5	322	117.8	11
459	1.3	332	▲12.8	261	▲21.3	335	▲1.2	627	▲7.9	226	▲22.3	12
435	5.0	343	▲10.3	255	▲19.0	335	▲6.1	631	4.2	206	5.4	平.28.1
408	2.6	379	▲5.3	297	▲12.1	338	▲8.9	612	▲2.8	268	71.7	2
398	▲4.7	393	▲2.8	254	▲14.7	315	▲12.8	617	▲5.2	132	▲54.9	3
406	▲12.5	345	▲14.7	294	▲24.7	335	▲13.0	556	▲21.2	153	▲28.4	4
373	▲10.6	337	▲9.3	258	▲9.3	331	▲9.5	526	▲20.4	132	▲33.0	5
426	▲8.4	332	▲16.4	304	▲13.2	343	▲7.5	542	▲20.7	242	31.7	6
371	▲17.4	316	▲13.1	230	▲15.2	308	▲13.9	511	▲24.2	148	▲23.1	7
377	▲16.6	338	5.1	265	▲11.8	319	▲5.8	519	▲35.5	183	▲30.8	8
399	▲13.0	343	▲0.8	235	▲32.0	308	▲11.1	575	▲18.9	213	31.9	9
378	▲11.9	324	▲6.2	271	▲7.2	316	▲13.5	506	▲23.9	175	▲35.1	10
439	4.9	318	▲4.4	273	▲8.5	344	1.7	554	▲11.9	151	▲52.9	11
												12
401	▲7.8	343	▲7.2	264	▲14.1	327	▲9.4	567	▲14.3	176	▲16.5	11月平均

区分	製穀粉加工品（つづき）		糖								類	
	他の穀物調製品		含みつ糖		粗糖		精製糖		てん菜糖		メープルシロップ	
年月	増減率		増減率		増減率		増減率		増減率		増減率	
輸入量	t	%	t	%	t	%	t	%	t	%	t	%
22	5,985	21.2	11,193	11.1	1,202,982	▲6.3	5,827	▲1.9	0	-	3,016	38.1
23	5,906	▲1.3	9,939	▲11.2	1,501,701	24.8	23,976	311.5	0	-	2,736	▲9.3
24	6,723	13.8	10,981	10.5	1,403,067	▲6.6	12,920	▲46.1	0	-	2,709	▲1.0
25	6,357	▲5.4	4,145	▲62.3	1,382,554	▲1.5	5,424	▲58.0	0	-	2,803	3.5
26	6,601	3.8	224	▲94.6	1,326,355	▲4.1	5,748	6.0	0	66.7	3,039	8.4
27	5,916	▲10.4	358	59.7	983,492	▲25.9	6,404	11.4	0	▲40.0	2,955	▲2.8
平.27.1	405	▲34.1	18	▲35.7	74,867	8.6	517	26.5	0	-	192	▲23.1
2	366	▲14.4	33	106.3	79,429	15.2	652	38.3	-	▲100.0	149	▲23.8
3	620	▲5.4	10	233.3	78,964	▲14.4	334	▲32.0	-	▲100.0	316	10.1
4	479	▲5.0	37	40.4	59,762	▲26.9	415	57.2	-	▲100.0	358	14.1
5	485	30.4	11	5.0	56,800	▲60.3	540	31.2	-	-	226	▲16.6
6	572	1.3	5	▲82.1	149,125	13.2	585	▲0.6	-	-	231	▲6.2
7	381	▲29.2	12	71.4	118,080	▲30.1	766	26.4	-	-	310	16.1
8	537	▲4.6	21	28.4	58,996	▲45.6	437	▲8.7	0	-	301	43.8
9	609	2.9	36	99.8	76,557	19.0	698	▲8.5	-	▲100.0	134	▲37.3
10	555	0.7	70	73.9	68,960	▲52.0	805	86.6	0	0.0	232	▲22.1
11	524	▲17.6	62	244.4	75,514	▲42.7	332	▲24.0	0	-	241	79.8
12	383	▲34.0	45	218.3	86,438	▲29.5	323	▲18.6	0	0.0	265	▲24.9
平.28.1	263	▲35.1	18	2.7	29,541	▲60.5	446	▲13.8	-	▲100.0	141	▲26.6
2	414	13.3	23	▲30.1	62,033	▲21.9	460	▲29.4	-	-	197	32.2
3	324	▲47.8	34	240.5	25,185	▲68.1	467	39.7	-	-	309	▲2.2
4	431	▲10.0	58	57.6	71,398	19.5	498	19.9	0	-	153	▲57.2
5	527	8.6	30	184.1	51,845	▲8.7	285	▲47.3	-	-	247	9.1
6	426	▲25.7	48	856.3	79,657	▲46.6	874	49.5	-	-	226	▲2.1
7	526	38.0	53	344.4	53,059	▲55.1	666	▲13.0	0	-	254	▲18.3
8	482	▲10.2	36	73.0	62,409	5.8	625	43.1	0	0.0	254	▲15.4
9	320	▲47.4	81	124.0	46,268	▲39.6	753	7.9	-	-	208	54.5
10	502	▲9.5	83	19.0	19,188	▲72.2	397	▲50.7	-	▲100.0	192	▲17.3
11	502	▲4.2	91	46.8	68,919	▲8.7	285	▲14.3	-	▲100.0	235	▲2.5
12												
11月計	4,717	▲14.8	554	77.0	569,502	▲36.5	5,756	▲5.3	0	▲40.0	2,415	▲10.2
輸入価格												
22	197	▲5.2	79	5.1	50	39.0	125	5.2	-	-	968	▲5.2
23	229	16.3	86	9.4	60	21.0	72	▲42.4	-	-	919	▲5.0
24	255	11.4	66	▲24.1	47	▲22.0	88	22.7	-	-	915	▲0.5
25	282	10.6	65	▲1.5	46	▲2.9	178	102.3	-	-	1,082	18.3
26	345	22.2	260	301.8	46	0.1	187	5.1	-	-	1,089	0.7
27	360	27.6	41	▲35.8	42	▲7.3	181	1.4	-	-	1,090	0.7
平.27.1	395	43.2	223	3.4	46	▲0.4	171	▲24.9	747	-	1,133	5.7
2	343	55.5	211	▲29.6	46	6.1	152	7.3	-	-	1,086	10.1
3	319	30.1	239	▲31.6	48	1.2	286	79.5	-	-	1,029	▲1.1
4	450	16.4	45	▲85.7	43	▲3.5	204	▲25.1	-	-	1,087	1.0
5	323	8.6	52	▲82.9	41	▲11.7	141	▲38.1	-	-	1,084	4.7
6	338	9.9	51	▲69.2	41	▲9.5	189	▲7.3	-	-	1,114	16.6
7	430	37.9	258	▲17.9	42	▲9.0	153	▲8.0	-	-	1,120	▲4.8
8	405	▲0.4	44	▲82.7	41	▲8.8	161	▲10.3	456	-	1,139	▲0.5
9	291	▲26.6	34	▲88.7	38	▲17.2	180	24.8	-	-	1,094	1.3
10	362	▲20.6	39	▲81.0	36	▲19.8	195	30.9	447	29.6	1,035	▲7.6
11	374	▲0.5	41	▲87.3	42	▲6.9	205	▲18.5	431	-	1,141	▲2.6
12	325	▲24.5	44	▲86.7	45	▲8.2	198	▲3.5	464	▲42.6	1,024	▲14.2
平.28.1	355	▲10.1	43	▲80.6	46	▲1.0	142	▲17.2	-	-	875	▲22.8
2	285	▲17.1	44	▲79.0	45	▲2.3	142	▲6.8	-	-	1,015	▲6.6
3	332	4.3	42	▲82.6	39	▲17.9	191	▲33.2	-	-	888	▲13.7
4	289	▲35.8	46	0.6	42	▲2.3	156	▲23.5	472	-	972	▲10.6
5	259	▲19.6	44	▲16.4	43	3.7	204	44.4	-	-	942	▲13.1
6	307	▲9.0	49	▲4.3	47	12.5	147	▲22.2	-	-	959	▲14.0
7	326	▲24.2	44	▲82.8	49	17.1	98	▲36.2	375	-	895	▲20.1
8	286	▲29.4	47	6.0	53	29.2	133	▲17.0	513	12.5	916	▲19.6
9	267	▲8.2	50	47.1	51	35.7	158	▲12.3	-	-	933	▲14.7
10	273	▲24.5	57	47.9	51	43.1	141	▲27.9	-	-	867	▲16.2
11	252	▲32.8	59	43.0	57	37.2	340	65.3	-	-	907	▲20.5
12												
11月平均	290	▲19.9	50	21.8	48	13.5	157	▲12.8	-	-	923	▲15.8

## 加工食品の輸出入動向

単位 { 輸入量：t  
輸入価格：円/kg  
増減率：%

キャラメル		その他の糖類		チューインガム		キャンディー類		キャラメル		他砂糖菓子		区 分 年月
t	増減率 %	t	増減率 %	t	増減率 %	t	増減率 %	t	増減率 %	t	増減率 %	
669	19.7	196,723	13.9	4,708	4.5	10,756	▲0.2	192	▲16.6	2,796	4.7	22
532	▲20.5	185,144	▲5.9	4,700	▲0.2	10,881	1.2	158	▲17.6	2,978	6.5	23
501	▲5.7	182,684	▲1.3	3,412	▲27.4	12,762	17.3	62	▲60.5	3,049	2.4	24
503	0.4	209,936	14.9	3,160	▲7.4	11,736	▲8.0	91	45.5	2,694	▲11.6	25
843	67.6	191,650	▲8.7	2,655	▲16.0	11,533	▲1.7	38	▲58.1	3,721	38.1	26
1,367	62.0	180,807	▲5.7	2,487	▲6.3	11,334	▲1.7	72	89.2	3,726	0.1	27
127	152.0	20,667	69.8	245	▲15.2	1,066	2.4	3	▲42.4	312	6.9	平. 27.1
7	▲71.5	10,778	6.4	158	▲24.3	885	47.3	3	22.3	362	71.1	2
147	1,850.8	18,512	▲28.4	279	▲1.8	953	▲0.3	2	▲55.9	271	15.3	3
445	473.9	12,470	▲32.1	247	19.7	1,078	▲7.7	3	47.7	370	60.6	4
160	98.4	22,678	10.8	241	24.4	897	▲19.2	1	▲51.5	312	52.4	5
186	393.6	10,810	▲44.6	246	7.6	1,020	18.9	1	▲67.6	377	30.4	6
89	▲20.6	14,037	▲25.4	254	5.4	821	▲18.4	7	644.8	375	27.1	7
57	▲15.2	18,035	▲8.6	271	20.6	1,154	34.4	4	130.1	230	▲11.6	8
62	71.3	18,417	39.1	160	2.8	1,122	▲4.3	14	96.7	221	▲50.2	9
25	▲60.1	11,549	▲5.2	154	▲22.0	811	▲11.2	5	69.4	273	▲37.6	10
24	6.8	7,571	▲15.0	178	▲21.7	764	▲7.6	27	507.5	289	▲33.0	11
37	▲86.0	15,282	24.8	54	▲72.8	763	▲25.5	2	▲29.8	334	▲14.4	12
41	▲67.6	15,931	▲22.9	123	▲49.8	1,013	▲4.9	2	▲26.6	317	1.4	平. 28.1
64	810.6	11,994	11.3	100	▲36.8	915	3.4	4	23.5	378	4.5	2
55	▲62.5	9,312	▲49.7	45	▲83.8	986	3.4	3	70.9	248	▲8.4	3
37	▲91.6	22,527	80.6	62	▲74.9	844	▲21.6	1	▲56.3	490	32.6	4
89	▲44.6	14,371	▲36.6	46	▲80.8	769	▲14.3	6	338.2	356	14.0	5
95	▲48.7	16,762	55.1	57	▲76.7	562	▲45.0	1	82.8	459	21.8	6
50	▲43.5	9,352	▲33.4	90	▲64.5	728	▲11.4	1	▲79.4	548	45.8	7
31	▲46.5	10,949	▲39.3	81	▲70.0	735	▲36.3	6	33.3	573	149.4	8
106	69.7	18,557	0.8	61	▲62.3	682	▲39.2	5	▲60.5	479	116.7	9
23	▲7.0	15,102	30.8	93	▲39.2	620	▲23.5	6	33.2	626	129.7	10
73	201.4	14,695	94.1	55	▲68.9	635	▲16.9	8	▲69.5	634	119.4	11
664	▲50.0	159,552	▲3.6	814	▲66.5	8,488	▲19.7	45	▲36.0	5,109	50.6	11月計
116	▲6.3	61	10.3	1,118	▲0.8	516	▲4.6	693	▲1.7	407	3.1	22
99	▲14.5	71	15.6	945	▲15.5	523	1.4	630	▲9.2	436	7.1	23
102	3.6	86	21.4	1,334	41.2	479	▲8.3	1,132	79.6	478	9.7	24
131	27.8	97	13.1	1,676	25.7	540	12.7	1,009	▲10.9	600	25.5	25
131	0.4	103	6.6	1,725	2.9	581	7.7	1,716	70.1	694	15.6	26
119	▲8.9	96	▲1.2	1,777	6.0	590	9.4	1,251	24.0	745	24.1	27
107	▲30.8	84	▲36.8	1,872	42.3	602	10.6	4,258	38.3	661	12.6	平. 27.1
226	4.1	114	▲5.4	1,812	16.9	579	9.3	2,075	40.2	617	18.0	2
139	▲38.7	96	37.0	1,690	20.8	559	▲5.6	1,815	48.6	704	3.8	3
103	▲32.8	116	26.2	1,820	▲8.5	587	▲2.8	946	▲28.6	669	24.6	4
121	▲19.3	84	▲17.3	1,644	7.5	595	7.0	1,224	▲6.8	727	▲2.2	5
114	▲14.4	114	25.1	1,347	▲23.7	597	8.7	5,042	285.3	816	40.6	6
113	▲18.9	117	13.0	2,126	3.4	604	▲0.4	1,550	▲53.0	821	11.0	7
143	31.1	79	▲12.5	1,732	4.6	627	11.7	1,750	34.1	853	36.1	8
135	▲3.6	77	▲37.1	1,807	▲0.6	602	▲2.7	1,112	28.1	901	21.0	9
177	23.8	124	▲2.6	1,759	▲4.7	584	▲0.9	1,778	▲24.9	796	8.4	10
157	0.7	121	▲6.5	1,720	2.7	591	▲3.6	547	▲70.6	746	▲13.6	11
162	61.8	74	▲40.2	2,777	16.4	536	▲8.0	1,786	▲21.8	708	▲5.2	12
214	100.2	80	▲4.7	1,948	4.1	596	▲1.0	3,449	▲19.0	710	7.4	平. 28.1
147	▲35.1	99	▲13.0	1,945	7.3	594	2.6	2,681	29.2	612	▲0.9	2
138	▲0.9	113	17.5	3,855	128.2	578	3.4	2,666	46.9	561	▲20.3	3
161	56.3	59	▲49.7	3,643	100.2	662	12.6	2,164	128.6	544	▲18.8	4
126	4.4	80	▲5.2	3,273	99.1	597	0.3	1,116	▲8.9	537	▲26.2	5
155	36.3	73	▲35.5	3,532	162.3	580	▲2.8	1,614	▲68.0	547	▲33.0	6
110	▲2.6	108	▲8.3	1,892	▲11.0	628	4.0	982	▲36.6	570	▲30.6	7
148	3.4	94	20.1	3,422	97.6	719	14.7	759	▲56.6	506	▲40.7	8
138	2.6	65	▲15.1	2,502	38.4	606	0.7	1,291	16.1	541	▲40.0	9
133	▲24.6	80	▲35.8	1,731	▲1.6	636	8.9	738	▲58.5	538	▲32.4	10
116	▲25.8	81	▲32.9	3,154	83.4	582	▲1.5	996	82.3	575	▲22.9	11
142	20.0	81	▲17.5	2,608	48.7	615	3.5	1,400	13.2	561	▲25.0	11月平均

区分 年月	菓 子 ( つ づ き )											
	チョコレート菓子		ココア粉		チョコレート ・ココア調製品		あられ・せんべい		ビスケット ・クラッカー		ポテトチップス	
	増減率		増減率		増減率		増減率		増減率		増減率	
輸入量	t	%	t	%	t	%	t	%	t	%	t	%
平. 21	19,375	4.4	37,856	▲4.6	113,466	1.0	10,724	▲2.9	16,506	▲8.3	5,636	▲26.2
22	20,804	7.4	40,640	7.4	112,423	▲0.9	11,811	10.1	19,361	17.3	5,598	▲0.7
23	24,012	15.4	36,549	▲10.1	111,413	▲0.9	12,916	9.4	22,128	14.3	7,176	28.2
24	29,751	23.9	36,680	0.4	121,233	8.8	12,935	0.1	21,977	▲0.7	6,785	▲5.4
25	28,995	▲2.5	33,603	▲8.4	116,739	▲3.7	11,044	▲14.6	17,987	▲18.2	6,983	2.9
26	27,674	▲4.6	34,328	2.2	121,878	4.4	9,871	▲10.6	16,655	▲7.4	6,628	▲5.1
27	26,336	▲4.8	39,001	13.6	124,747	2.4	9,027	▲8.6	13,899	▲16.5	6,697	1.0
平. 27. 1	2,810	3.9	3,459	18.1	12,112	21.3	957	▲16.8	1,325	▲7.5	246	▲20.1
2	1,470	▲3.7	2,851	20.2	11,729	41.8	741	20.3	1,063	▲5.6	445	▲16.2
3	1,356	▲6.6	2,775	5.7	11,185	13.1	679	▲31.6	937	▲17.2	676	2.3
4	1,541	11.7	3,113	18.7	9,127	14.9	718	▲24.9	1,184	▲14.4	775	24.9
5	983	▲23.0	3,258	25.7	10,103	0.7	699	▲10.6	868	▲32.2	411	▲21.0
6	1,039	▲3.1	3,043	15.1	8,391	▲9.9	771	6.3	1,042	▲16.2	665	7.8
7	1,245	▲5.2	4,073	40.4	10,578	▲0.8	695	▲10.6	1,057	▲22.7	594	7.0
8	2,141	20.5	2,861	▲2.6	8,409	▲6.2	673	▲4.0	1,242	3.0	578	48.6
9	2,907	▲14.0	3,160	▲1.2	9,020	▲15.8	834	13.9	1,455	▲5.9	832	28.2
10	3,836	▲14.9	3,588	3.6	10,552	▲17.3	675	▲15.5	1,471	▲20.7	684	▲8.9
11	3,717	▲2.9	3,826	22.9	12,098	4.3	759	0.9	1,171	▲30.6	387	▲24.3
12	3,291	▲4.7	2,993	2.2	11,444	▲2.7	826	▲6.8	1,086	▲22.4	404	▲21.7
平. 28. 1	2,333	▲17.0	2,872	▲17.0	10,014	▲17.3	939	▲1.8	1,175	▲11.3	408	65.7
2	1,447	▲1.5	2,726	▲4.4	10,797	▲8.0	748	0.9	1,035	▲2.6	692	55.5
3	1,397	3.0	2,215	▲20.2	8,843	▲20.9	791	16.6	1,162	24.0	513	▲24.2
4	1,247	▲19.1	3,063	▲1.6	8,060	▲11.7	656	▲8.6	1,188	0.4	545	▲29.7
5	1,171	19.1	3,005	▲7.8	8,393	▲16.9	886	26.8	1,005	15.7	534	29.9
6	992	▲4.5	2,293	▲24.6	9,691	15.5	590	▲23.5	1,100	5.6	581	▲12.6
7	1,093	▲12.3	2,623	▲35.6	9,615	▲9.1	674	▲3.1	960	▲9.2	453	▲23.8
8	2,056	▲3.9	2,838	▲0.8	9,053	7.7	596	▲11.5	2,405	93.7	704	21.9
9	3,198	10.0	3,546	12.2	8,543	▲5.3	668	▲19.9	2,564	76.3	755	▲9.3
10	4,088	6.6	3,580	▲0.2	11,978	13.5	626	▲7.2	2,132	44.9	637	▲7.0
11	3,866	4.0	3,333	▲12.9	13,135	8.6	750	▲1.1	2,246	91.8	640	65.5
12												
11月計	22,888	▲0.7	32,094	▲10.9	108,121	▲4.6	7,925	▲3.4	16,973	32.5	6,462	2.7
輸入価格												
平. 21	837	▲12.2	169	0.3	213	▲28.2	304	▲3.0	406	▲8.9	600	10.7
22	791	▲5.4	232	37.1	232	8.5	293	▲3.7	369	▲9.2	690	15.0
23	744	▲5.9	277	19.3	233	0.5	286	▲2.4	362	▲1.8	509	▲26.2
24	731	▲1.8	281	1.8	213	▲8.4	301	5.2	391	8.0	573	12.6
25	918	25.6	263	▲6.4	268	25.6	339	12.7	476	21.7	705	22.9
26	1,052	14.6	226	▲14.1	315	17.8	392	15.5	525	10.3	690	▲2.1
27	1,114	21.3	247	▲6.4	287	7.2	432	27.3	566	18.8	693	▲1.7
平. 27. 1	1,246	3.7	236	13.1	314	▲3.9	396	6.1	547	17.5	680	▲5.4
2	975	6.7	232	▲0.7	293	▲9.2	477	18.7	495	▲9.0	671	▲4.7
3	1,019	20.0	239	18.0	299	▲4.2	438	31.3	564	10.9	685	▲4.3
4	905	6.0	225	▲0.5	273	▲4.5	432	12.9	548	9.6	677	▲4.0
5	1,075	24.2	214	▲5.0	281	▲7.2	394	5.4	541	11.4	675	▲0.1
6	987	9.3	245	▲1.9	270	▲9.8	456	17.5	513	0.4	698	▲2.1
7	989	11.3	241	9.1	306	3.3	426	6.9	578	12.4	729	3.7
8	1,008	1.7	282	21.5	281	▲12.8	449	19.9	543	10.8	723	10.1
9	1,129	12.2	277	25.1	269	▲16.6	411	6.7	595	10.6	692	3.8
10	1,095	7.3	272	16.2	280	▲19.0	454	8.0	622	5.5	663	7.6
11	1,195	3.8	242	11.0	286	▲14.3	427	▲0.8	610	9.8	714	0.1
12	1,286	▲4.3	256	5.5	280	▲7.7	433	▲5.1	598	6.3	713	▲0.4
平. 28. 1	1,320	5.9	297	25.5	291	▲7.1	408	3.1	520	▲5.0	691	1.6
2	1,015	4.1	261	12.3	268	▲8.4	410	▲14.2	584	18.1	704	4.8
3	886	▲13.1	269	12.7	247	▲17.3	421	▲3.9	508	▲9.9	689	0.6
4	857	▲5.3	228	1.2	249	▲8.9	403	▲6.8	457	▲16.6	675	▲0.4
5	899	▲16.4	253	18.3	252	▲10.3	441	11.9	461	▲14.9	665	▲1.4
6	902	▲8.6	236	▲3.6	238	▲11.7	405	▲11.3	451	▲12.2	686	▲1.7
7	991	0.2	240	▲0.5	220	▲27.9	410	▲3.6	475	▲17.9	664	▲8.9
8	1,007	▲0.1	258	▲8.5	225	▲19.7	408	▲9.2	394	▲27.5	672	▲7.1
9	940	▲16.7	222	▲19.9	250	▲7.0	427	4.1	390	▲34.4	629	▲9.1
10	970	▲11.5	218	▲19.9	233	▲16.8	416	▲8.4	426	▲31.4	636	▲4.0
11	1,104	▲7.6	276	14.2	241	▲15.8	429	0.5	412	▲32.5	679	▲4.8
12												
11月平均	1,013	▲7.0	249	1.5	247	▲14.3	417	▲3.4	445	▲21.0	670	▲3.0

単位 { 輸入量：t、kl  
輸入価格：円/kg、円/kl  
増減率：%

その他の菓子	飲料										区 分  年 月	
	オレンジ果汁		グレープ フルーツ果汁		他かんきつ果汁		パイナップル果汁		ぶどう果汁			
	増減率		増減率		増減率		増減率		増減率			
t	%	kl	%	kl	%	kl	%	kl	%	kl	%	
44,616	▲14.5	61,934	▲0.9	20,975	▲9.1	15,529	▲13.7	8,905	▲12.3	35,810	▲1.2	21
49,431	10.8	69,109	11.6	19,933	▲5.0	15,673	0.9	8,378	▲5.9	35,984	0.5	22
53,284	7.8	76,673	10.9	22,764	14.2	16,295	4.0	9,391	12.1	36,936	2.6	23
56,978	6.9	71,443	▲6.8	23,330	2.5	16,592	1.8	7,819	▲16.7	38,759	4.9	24
54,759	▲3.9	73,969	3.5	20,133	▲13.7	16,888	1.8	6,255	▲20.0	37,143	▲4.2	25
52,321	▲4.5	52,465	▲29.1	20,577	2.2	18,264	8.1	8,003	27.9	32,466	▲12.6	26
46,060	▲12.0	62,716	19.5	20,072	▲2.5	17,750	▲2.8	6,249	▲21.9	26,873	▲17.2	27
3,759	▲17.8	4,005	6.9	2,201	13.8	1,314	▲26.7	443	▲25.5	3,016	16.8	平. 27.1
3,332	9.7	11,515	388.4	1,397	37.6	1,934	▲7.9	312	▲39.6	1,639	▲12.4	2
3,115	▲17.4	2,276	▲3.2	1,310	▲30.8	1,484	9.7	689	▲1.9	2,655	▲14.4	3
4,139	▲11.2	2,740	▲49.6	2,408	21.0	1,828	29.3	647	▲15.7	2,586	▲15.6	4
3,390	▲25.9	9,084	124.4	1,776	▲21.3	1,412	30.6	786	17.8	2,031	▲53.0	5
4,058	▲16.0	6,068	▲35.3	1,619	▲15.2	1,247	▲15.1	753	▲17.5	2,165	▲25.0	6
4,220	▲18.4	11,614	243.6	1,760	▲26.4	1,429	▲12.1	816	▲27.1	1,895	▲34.1	7
3,778	▲11.0	3,523	▲0.0	1,870	26.8	1,432	9.1	540	▲16.6	1,904	▲48.9	8
4,239	1.7	2,923	▲4.4	1,293	▲8.8	1,429	▲18.0	287	▲56.6	2,654	13.6	9
3,874	▲13.9	2,606	▲68.8	1,543	▲10.1	1,549	26.0	366	▲39.3	2,004	▲1.1	10
3,663	▲9.1	3,014	▲18.4	1,673	57.1	1,071	▲31.0	301	2.6	2,448	14.6	11
4,491	▲5.5	3,346	7.1	1,224	▲19.2	1,622	1.9	308	▲40.3	2,174	15.1	12
3,474	▲7.6	9,938	148.1	1,705	▲22.5	2,211	68.2	256	▲42.3	2,339	▲22.4	平. 28.1
3,184	▲4.5	2,995	▲74.0	1,410	0.9	2,168	12.1	325	4.2	2,485	51.6	2
3,190	2.4	8,250	262.5	1,150	▲12.2	1,514	2.0	697	1.2	2,375	0.8	3
3,678	▲11.1	4,035	47.2	1,355	▲43.7	1,416	▲22.5	539	▲16.7	2,753	6.5	4
3,809	12.3	9,208	1.4	1,735	▲2.3	1,296	▲8.3	400	▲49.1	1,919	▲5.5	5
3,970	▲2.2	3,680	▲39.4	1,645	1.6	1,158	▲7.1	503	▲33.2	2,699	24.7	6
3,620	▲14.2	3,939	▲66.1	1,438	▲18.3	1,287	▲10.0	418	▲48.8	2,294	21.0	7
3,945	4.4	4,560	29.4	1,628	▲12.9	1,307	▲8.7	358	▲33.8	3,275	72.1	8
3,777	▲10.9	3,447	17.9	1,326	2.6	1,563	9.4	349	21.7	2,771	4.4	9
4,062	4.8	2,334	▲10.4	1,557	0.9	1,172	▲24.3	266	▲27.2	2,742	36.8	10
4,268	16.5	11,468	280.5	2,017	20.6	1,821	70.1	426	41.5	2,644	8.0	11
40,976	▲1.4	63,855	7.6	16,965	▲10.0	16,911	4.9	4,537	▲23.6	28,297	14.6	11月計
293	▲5.0	193	▲27.6	177	▲11.2	311	2.0	195	2.9	247	▲7.1	21
282	▲3.6	187	▲3.5	191	8.0	303	▲2.6	206	5.7	246	▲0.7	22
286	1.4	256	37.4	203	6.3	318	4.9	209	1.6	257	4.5	23
302	5.6	265	3.5	238	17.5	303	▲4.7	194	▲7.0	261	1.9	24
364	20.5	285	7.6	288	20.8	318	4.8	199	2.3	353	34.8	25
392	7.7	294	3.2	300	4.1	399	25.6	216	8.4	355	0.6	26
432	18.6	319	11.9	326	13.2	447	40.8	310	56.0	341	▲3.3	27
431	13.4	338	17.9	311	6.7	446	21.6	251	34.8	347	▲16.0	平. 27.1
430	9.6	358	28.2	290	▲2.7	456	35.9	246	31.9	356	▲9.1	2
471	15.0	312	12.0	377	29.7	503	65.4	259	33.1	397	7.5	3
429	9.2	304	1.8	334	5.7	504	47.5	265	26.0	394	2.0	4
419	10.2	321	13.7	345	25.2	461	40.9	314	45.9	345	▲2.5	5
426	22.5	322	10.8	329	13.6	402	14.0	364	74.9	356	4.1	6
407	14.7	293	5.8	353	12.6	488	41.8	357	70.5	358	11.1	7
453	21.2	309	9.2	316	12.7	392	3.8	333	49.6	350	14.3	8
425	7.0	301	5.3	326	1.9	414	▲2.8	340	48.8	305	▲11.9	9
446	8.0	291	▲7.6	325	7.6	421	▲23.8	324	30.5	305	▲12.9	10
450	4.0	318	1.0	299	▲8.7	437	▲16.4	302	9.5	295	▲13.1	11
411	▲7.5	315	2.7	305	0.2	421	▲23.0	331	35.2	284	▲23.1	12
409	▲5.2	300	▲11.4	308	▲1.2	439	▲1.6	415	65.0	268	▲22.9	平. 28.1
433	0.5	280	▲21.7	280	▲3.4	493	8.0	346	40.4	300	▲15.8	2
426	▲9.6	288	▲7.6	289	▲23.5	382	▲24.1	277	7.0	292	▲26.4	3
388	▲9.6	265	▲12.7	282	▲15.5	426	▲15.4	357	34.7	308	▲21.9	4
364	▲13.2	273	▲14.9	305	▲11.6	405	▲12.2	398	27.0	304	▲11.9	5
373	▲12.4	260	▲19.4	289	▲12.2	380	▲5.5	331	▲9.1	279	▲21.5	6
367	▲9.7	242	▲17.3	257	▲27.2	377	▲22.8	335	▲6.1	247	▲31.0	7
363	▲19.8	247	▲20.1	258	▲18.2	316	▲19.4	319	▲4.2	248	▲29.2	8
387	▲8.9	261	▲13.5	249	▲23.6	352	▲15.0	340	0.1	241	▲20.9	9
381	▲14.6	224	▲23.0	290	▲10.9	338	▲19.5	245	▲24.4	244	▲20.1	10
395	▲12.0	268	▲15.7	242	▲19.0	349	▲20.1	309	2.2	258	▲12.4	11
388	▲10.6	271	▲15.2	277	▲15.4	394	▲12.4	330	6.9	270	▲21.9	12
												11月平均

区分	飲 料 ( つ づ )											
	りんご果汁		その他の果汁		トマトジュース		野菜ジュース		混合ジュース		清涼飲料	
年月	増減率		増減率		増減率		増減率		増減率		増減率	
	kl	%	kl	%	kl	%	kl	%	kl	%	kl	%
21	61,362	▲24.2	6,292	▲27.2	503	▲15.4	35,845	▲21.7	6,439	▲15.0	607,421	▲13.4
22	59,517	▲3.0	6,907	9.8	418	▲16.8	27,998	▲21.9	7,513	16.7	601,712	▲0.9
23	63,861	7.3	8,646	25.2	1,064	154.5	35,393	26.4	11,115	47.9	853,847	41.9
24	66,964	4.9	9,178	6.2	2,868	169.6	38,581	9.0	16,500	48.4	673,353	▲21.1
25	65,869	▲1.6	9,128	▲0.5	2,324	▲19.0	44,087	14.3	14,684	▲11.0	711,929	5.7
26	67,095	1.9	8,733	▲4.3	1,358	▲41.6	43,200	▲2.0	9,718	▲33.8	559,679	▲21.4
27	59,536	▲11.3	8,184	▲6.3	1,165	▲14.2	32,153	▲25.6	8,115	▲16.5	542,648	▲3.0
平.27.1	5,109	▲37.2	659	▲19.5	156	177.3	1,526	▲41.5	544	▲29.8	32,758	▲25.2
2	6,234	22.0	572	▲11.3	123	35.0	2,030	▲26.5	672	▲19.7	33,064	1.9
3	3,503	▲17.2	578	▲29.4	106	▲0.3	2,348	▲10.4	689	▲11.2	47,086	2.4
4	4,470	▲26.0	947	48.6	13	▲63.0	2,214	▲42.0	898	6.7	46,121	▲24.8
5	5,172	▲28.1	755	▲29.7	22	▲77.6	3,138	▲46.7	622	▲32.1	56,696	▲11.3
6	5,765	▲0.9	994	46.7	185	▲34.3	4,427	▲5.6	780	▲6.3	58,561	▲3.5
7	5,110	5.9	559	▲31.8	203	37.9	4,152	▲11.1	851	▲27.5	64,504	2.4
8	4,730	▲6.6	710	▲4.9	69	▲55.8	2,515	▲38.3	685	4.2	58,528	17.7
9	3,957	▲29.4	570	0.3	76	▲40.3	3,182	▲5.4	631	▲27.7	53,203	13.9
10	5,444	▲5.7	576	▲8.9	87	122.3	2,033	▲43.6	682	▲35.4	33,454	▲12.5
11	5,723	9.9	654	10.1	55	▲50.1	1,503	▲32.3	605	85.6	31,157	5.1
12	4,318	6.0	610	▲13.3	69	▲34.6	3,085	7.1	456	▲30.4	27,515	13.4
平.28.1	4,990	▲2.3	673	2.3	35	▲77.6	1,314	▲13.9	517	▲5.0	37,888	15.7
2	3,639	▲41.6	630	10.0	116	▲6.3	1,579	▲22.2	643	▲4.2	34,750	5.1
3	5,719	63.3	947	63.8	150	41.1	1,292	▲45.0	553	▲19.8	38,506	▲18.2
4	5,022	12.3	827	▲12.7	90	575.3	1,906	▲13.9	1,146	27.5	39,516	▲14.3
5	5,565	7.6	861	14.1	62	177.1	2,890	▲7.9	464	▲25.5	54,913	▲3.1
6	5,201	▲9.8	496	▲50.1	139	▲24.8	3,062	▲30.8	574	▲26.4	54,317	▲7.2
7	4,921	▲3.7	802	43.5	120	▲40.9	3,283	▲20.9	935	9.9	48,778	▲24.4
8	4,386	▲7.3	554	▲22.0	124	78.7	2,751	9.4	829	20.9	53,218	▲9.1
9	4,858	22.8	506	▲11.1	105	36.8	2,754	▲13.5	282	▲55.4	46,923	▲11.8
10	4,695	▲13.8	710	23.1	215	147.3	3,120	53.5	563	▲17.4	36,291	8.5
11	4,841	▲15.4	541	▲17.2	108	97.3	3,189	112.2	357	▲40.9	31,467	1.0
12												
11月計	53,835	▲2.5	7,547	▲0.4	1,263	15.1	27,141	▲6.6	6,862	▲10.4	476,567	▲7.5
輸入価格												
21	177	▲35.3	531	▲14.8	108	▲35.9	287	▲11.6	233	▲34.1	78	▲5.2
22	145	▲17.8	506	▲4.6	74	▲31.9	283	▲1.2	174	▲25.0	71	▲9.0
23	198	36.5	512	1.1	70	▲4.5	284	0.1	196	12.4	59	▲17.6
24	216	8.8	461	▲9.8	75	6.1	268	▲5.5	263	34.0	65	10.4
25	229	6.5	549	18.9	107	43.5	335	24.9	291	10.8	73	12.0
26	218	▲5.1	613	11.6	155	45.2	353	5.3	267	▲8.5	74	1.6
27	222	▲3.3	671	22.3	143	33.5	382	13.9	281	▲3.4	100	34.9
平.27.1	231	7.7	792	31.3	146	46.2	426	18.3	300	▲4.7	114	45.8
2	226	8.9	709	13.0	113	▲41.6	384	7.3	323	17.6	101	43.9
3	230	9.3	784	21.5	169	▲48.5	391	4.6	319	5.5	100	66.5
4	230	4.2	602	▲15.9	107	47.4	359	4.7	286	9.0	97	44.3
5	221	0.5	763	55.5	74	▲51.4	356	8.1	226	▲8.9	100	55.3
6	228	4.1	628	25.4	232	113.3	406	18.4	267	▲5.2	94	33.6
7	223	0.2	606	▲4.6	101	▲7.6	366	9.6	209	▲7.3	100	29.7
8	226	5.0	646	▲1.5	77	22.3	384	14.2	252	10.8	92	18.3
9	224	5.0	614	▲9.2	77	▲47.7	360	▲4.3	309	9.3	90	16.4
10	219	▲1.6	528	▲20.7	71	▲66.2	393	10.7	388	47.4	106	14.8
11	206	▲6.4	673	6.3	250	▲16.3	375	0.9	237	18.1	107	34.8
12	203	▲12.0	735	26.0	208	17.8	396	▲3.2	273	▲8.7	111	30.0
平.28.1	200	▲13.5	706	▲10.9	198	35.4	438	2.9	407	36.0	97	▲14.9
2	196	▲13.0	599	▲15.5	179	57.8	436	13.6	347	7.4	78	▲23.1
3	191	▲16.6	515	▲34.3	98	▲41.8	359	▲8.2	237	▲25.8	89	▲10.8
4	189	▲17.5	467	▲22.5	112	4.0	298	▲17.1	277	▲2.9	94	▲3.8
5	177	▲20.0	444	▲41.8	131	76.9	308	▲13.3	182	▲19.6	89	▲11.5
6	180	▲21.0	618	▲1.5	189	▲18.4	302	▲25.5	191	▲28.3	85	▲9.3
7	174	▲22.0	558	▲7.9	94	▲6.8	294	▲19.5	165	▲21.1	88	▲12.1
8	178	▲21.3	496	▲23.2	216	181.6	308	▲19.7	161	▲36.0	80	▲13.3
9	179	▲20.4	495	▲19.5	138	80.6	310	▲13.9	189	▲38.9	90	▲0.5
10	179	▲18.2	501	▲5.2	130	83.2	315	▲19.8	189	▲51.2	90	▲15.0
11	177	▲14.4	697	3.7	132	▲47.0	302	▲19.5	185	▲22.0	113	6.1
12												
11月平均	183	▲17.9	546	▲18.0	144	3.7	322	▲15.4	232	▲17.8	89	▲9.7

加工食品の輸出入動向

単位 { 輸入量：t、kl  
輸入価格：円/kg、円/kl  
増減率：%

き		調 味 料								区 分		
インスタント コーヒー	インスタントティ	醬 油		トマトケチャップ		トマトソース		マスタード				
kl	%	kl	%	t	%	t	%	t	%	年 月		
7,400	▲5.7	1,556	13.0	658	▲5.5	6,167	▲5.1	622	▲0.8	3,419	▲12.8	21
7,445	0.6	1,522	▲2.2	521	▲20.9	6,153	▲0.2	581	▲6.6	3,699	8.2	22
8,274	11.1	1,791	17.7	1,006	93.1	7,054	14.7	515	▲11.3	3,696	▲0.1	23
10,341	25.0	2,130	18.9	1,530	52.1	6,034	▲14.5	935	81.5	4,460	20.7	24
11,235	8.7	2,591	21.7	2,084	36.2	6,469	7.2	881	▲5.9	4,364	▲2.1	25
12,498	11.2	2,992	15.5	1,937	▲7.0	5,532	▲14.5	970	10.1	4,186	▲4.1	26
12,549	0.4	2,163	▲27.7	1,678	▲13.4	6,144	11.1	204	▲78.9	4,677	11.7	27
1,293	36.5	303	▲6.9	135	▲28.9	221	▲49.2	12	▲84.8	319	▲25.8	平.27.1
1,134	▲2.5	143	▲51.0	208	41.2	472	11.4	11	▲89.9	349	▲6.4	2
974	▲11.7	167	▲19.9	34	▲74.9	650	147.3	36	▲50.1	445	8.3	3
1,130	16.1	146	▲32.6	139	76.0	550	▲7.1	44	▲41.8	406	22.2	4
672	▲30.3	107	▲52.8	116	▲18.5	605	4.6	29	▲67.2	335	▲10.7	5
828	▲14.9	118	▲40.1	145	▲42.7	425	15.3	22	▲75.0	399	8.2	6
950	16.6	129	▲31.9	124	30.0	447	▲17.8	2	▲96.5	298	▲0.9	7
973	▲4.0	157	▲16.1	100	▲51.0	620	68.6	24	▲76.7	343	8.8	8
1,097	5.5	160	▲30.8	169	24.7	670	10.8	9	▲77.8	402	4.8	9
1,177	20.0	307	▲5.3	179	29.4	510	▲2.9	-	▲100.0	593	70.4	10
1,312	7.7	209	▲28.8	121	▲37.8	608	47.3	12	▲91.2	382	46.6	11
1,009	▲22.8	216	▲27.7	208	▲6.7	366	▲12.3	2	▲96.4	406	41.4	12
1,022	▲20.9	150	▲50.3	218	61.3	420	89.9	2	▲82.2	508	59.0	平.28.1
948	▲16.4	86	▲40.2	121	▲41.7	553	17.2	-	▲100.0	276	▲21.0	2
1,012	3.9	78	▲53.6	84	147.0	602	▲7.3	9	▲73.6	587	31.8	3
850	▲24.8	81	▲44.9	138	▲1.4	532	▲3.3	-	▲100.0	355	▲12.5	4
883	31.3	109	1.3	118	1.6	562	▲7.1	2	▲92.2	503	50.1	5
774	▲6.5	106	▲10.1	198	36.4	272	▲36.0	19	▲15.5	385	▲3.4	6
906	▲4.6	120	▲7.0	162	30.9	696	55.7	-	▲100.0	434	45.9	7
983	1.0	110	▲30.2	85	▲15.0	299	▲51.8	2	▲92.7	422	23.1	8
853	▲22.2	98	▲38.7	183	8.2	477	▲28.7	1	▲94.3	421	4.8	9
1,107	▲5.9	108	▲64.7	113	▲36.7	536	5.3	-	-	497	▲16.2	10
881	▲32.8	89	▲57.6	135	11.8	846	39.2	1	▲94.0	538	40.8	11
10,219	▲11.4	1,134	▲41.8	1,554	5.8	5,797	0.3	35	▲82.5	4,927	15.4	11月計
943	▲16.4	1,180	▲4.9	112	▲4.3	105	▲4.9	130	▲28.9	334	11.5	21
928	▲1.6	1,066	▲9.7	113	1.1	101	▲3.3	108	▲17.0	307	▲8.3	22
877	▲5.5	942	▲11.6	73	▲35.3	94	▲7.3	114	5.6	280	▲8.7	23
916	4.4	1,013	7.4	71	▲2.9	97	3.3	103	▲9.6	279	▲0.4	24
1,040	13.6	1,095	8.1	86	20.8	116	19.0	117	13.3	311	11.5	25
957	▲8.0	1,080	▲1.3	94	10.2	121	5.0	116	▲1.0	338	8.6	26
1,082	4.0	1,214	10.9	115	34.3	123	6.3	234	100.3	340	9.4	27
999	2.2	1,239	▲18.9	110	19.3	132	▲7.3	443	348.7	296	23.7	平.27.1
1,094	21.2	1,068	4.0	98	11.8	132	5.7	129	▲3.7	342	24.2	2
1,000	14.0	912	8.5	128	59.4	117	▲4.2	137	46.2	320	9.0	3
1,264	36.1	1,097	29.2	123	▲11.1	115	▲11.4	146	13.9	377	4.5	4
1,130	18.9	593	▲24.8	110	33.6	120	18.6	177	69.1	299	▲15.3	5
1,249	39.9	1,100	25.6	130	41.0	128	▲7.4	162	40.8	364	24.0	6
1,085	8.3	1,102	12.3	123	42.9	134	17.5	234	86.4	392	6.8	7
1,084	13.3	1,117	23.2	121	28.7	123	13.1	181	64.1	351	6.6	8
1,018	5.2	1,253	48.4	117	35.6	124	2.9	1,035	645.9	384	▲11.6	9
1,022	▲2.1	1,461	11.0	120	41.1	117	3.1	-	-	289	▲30.7	10
1,014	8.5	1,325	17.4	103	▲2.9	121	▲4.1	476	321.8	334	▲20.7	11
1,109	4.9	1,614	16.5	113	5.2	120	▲1.8	297	124.6	359	13.1	12
1,135	13.6	1,872	51.0	121	10.4	120	▲8.8	299	▲32.5	293	▲0.8	平.28.1
1,176	7.5	1,206	12.9	106	8.4	108	▲18.2	-	-	379	10.6	2
1,032	3.3	955	4.8	120	▲6.3	111	▲5.7	154	12.1	296	▲7.3	3
1,055	▲16.6	1,019	▲7.1	105	▲14.4	124	7.4	-	-	315	▲16.5	4
1,016	▲10.0	1,125	89.7	107	▲3.0	104	▲13.1	477	169.0	293	▲2.1	5
988	▲20.8	1,023	▲7.0	98	▲24.6	112	▲12.1	183	13.5	292	▲19.6	6
964	▲11.1	1,172	6.4	96	▲21.4	100	▲25.4	-	-	288	▲26.3	7
966	▲10.9	995	▲10.9	124	2.0	118	▲4.2	1,118	518.2	298	▲15.2	8
936	▲8.0	1,175	▲6.2	116	▲1.5	115	▲7.4	625	▲39.6	373	▲3.1	9
983	▲3.8	1,603	9.7	85	▲29.6	100	▲15.0	-	-	296	2.3	10
985	▲2.9	1,625	22.6	99	▲3.8	95	▲21.7	867	82.4	285	▲14.5	11
1,023	▲5.3	1,283	9.6	107	▲7.3	108	▲12.3	270	15.6	306	▲9.6	12
11月平均												

区分 年月	調味料(つづき)											
	マヨネーズ		ドレッシング		その他ソース		インスタントカレー		うま味調味料		食酢類	
	増減率		増減率		増減率		増減率		増減率		増減率	
輸入量	t	%	t	%	t	%	t	%	t	%	t	%
21	716	43.9	534	1.9	54,763	3.1	1,089	▲21.6	82,697	▲12.3	2,633	▲9.2
22	766	7.1	535	0.3	55,543	1.4	720	▲33.9	84,497	2.2	2,979	13.2
23	977	27.5	550	2.8	60,470	8.9	856	18.8	97,205	15.0	2,837	▲4.7
24	1,121	14.7	663	20.6	62,797	3.8	1,297	51.6	99,060	1.9	2,979	5.0
25	905	▲19.2	504	▲24.0	60,855	▲3.1	1,290	▲0.5	97,013	▲2.1	2,928	▲1.7
26	592	▲34.7	449	▲11.0	59,004	▲3.0	1,483	14.9	96,651	▲0.4	3,080	5.2
27	359	▲39.2	663	47.7	61,343	4.0	1,001	▲32.5	105,214	8.9	3,078	▲0.1
平.27.1	8	▲84.8	64	28.3	4,638	1.3	83	▲12.3	9,344	3.7	212	▲22.9
2	11	▲80.4	23	-	4,027	▲21.2	74	▲41.2	7,555	▲3.6	194	▲5.3
3	26	▲72.4	79	82.7	4,878	10.0	74	▲40.5	8,751	20.6	230	▲12.5
4	56	10.6	56	86.8	5,819	5.6	107	▲26.5	8,657	13.1	208	▲12.1
5	31	▲31.6	91	212.1	4,581	▲0.3	120	0.7	6,721	▲14.0	233	▲38.7
6	43	▲18.9	89	24.2	5,357	7.4	56	▲52.0	9,803	36.6	348	4.0
7	46	▲39.1	62	1,881.6	5,772	6.1	83	▲52.6	7,552	▲9.4	286	▲12.7
8	20	▲47.1	62	▲20.1	5,009	8.1	83	▲58.0	9,236	20.5	187	10.0
9	19	▲43.2	4	▲72.7	4,893	▲0.6	86	▲18.4	10,021	14.9	322	73.1
10	19	▲58.0	39	▲61.2	5,121	▲12.2	49	▲53.8	9,397	4.6	249	51.8
11	42	37.6	28	79.3	5,651	26.5	107	9.9	9,346	14.2	325	4.4
12	38	131.0	65	444.1	5,596	24.5	78	6.9	8,831	10.4	283	24.2
平.28.1	18	113.2	24	▲62.4	4,696	1.2	57	▲31.7	10,514	12.5	179	▲15.6
2	27	150.5	53	131.7	4,278	6.2	71	▲4.1	9,113	20.6	224	15.6
3	37	41.8	36	▲55.1	5,270	8.0	81	9.5	8,540	▲2.4	211	▲8.0
4	43	▲24.1	57	1.1	5,829	0.2	98	▲8.8	10,372	19.8	219	5.3
5	20	▲35.2	37	▲59.6	4,856	6.0	83	▲30.4	7,923	17.9	274	17.6
6	19	▲56.5	59	▲33.6	5,805	8.4	67	18.4	9,944	1.4	256	▲26.5
7	29	▲36.3	45	▲27.9	5,513	▲4.5	130	56.3	9,119	20.7	177	▲38.2
8	18	▲9.9	37	▲40.7	4,879	▲2.6	86	3.4	11,136	20.6	281	50.3
9	31	67.4	39	796.3	5,156	5.4	106	23.4	10,698	6.8	270	▲16.3
10	4	▲77.3	36	▲7.2	5,092	▲0.6	68	36.7	10,246	9.0	171	▲31.1
11	30	▲29.5	48	73.1	6,016	6.5	122	13.6	10,505	12.4	267	▲17.8
12												
11月計	276	▲14.2	470	▲21.4	57,389	2.9	967	4.8	108,109	12.2	2,530	▲9.5
輸入価格												
21	341	▲17.0	300	▲12.8	261	▲3.4	352	▲7.4	142	8.3	306	▲8.1
22	237	▲30.5	275	▲8.1	253	▲3.0	387	9.9	140	▲1.2	267	▲12.6
23	267	12.6	276	0.3	244	▲3.8	302	▲22.0	141	0.9	265	▲0.8
24	281	5.2	239	▲13.5	247	1.3	268	▲11.3	141	0.2	274	3.3
25	295	5.0	257	7.6	289	17.0	298	11.5	161	14.0	340	24.4
26	398	34.8	318	23.4	326	13.0	302	1.2	165	2.1	379	11.3
27	511	73.2	360	40.1	347	20.3	372	24.7	180	11.5	383	12.7
平.27.1	462	1.0	286	15.6	362	11.9	358	30.0	181	10.3	351	0.9
2	581	65.6	298	-	365	20.4	300	▲12.5	178	12.2	375	3.3
3	443	5.6	307	9.9	331	1.8	358	23.1	180	11.5	347	4.2
4	500	20.7	524	72.7	345	11.4	365	12.8	177	13.1	419	9.9
5	541	63.1	408	73.0	348	4.0	307	2.1	179	12.0	346	▲13.7
6	582	26.7	369	40.1	357	15.5	593	100.9	187	15.7	370	15.3
7	447	78.5	463	▲46.2	365	11.3	456	55.7	186	13.3	452	38.6
8	558	69.4	314	16.9	329	2.6	332	15.8	184	13.7	569	30.6
9	553	53.0	616	▲32.3	343	2.1	373	12.5	179	9.3	341	▲10.9
10	553	9.2	256	▲9.6	326	▲1.4	349	26.8	176	4.8	394	▲30.5
11	433	▲21.3	304	▲31.1	330	5.2	416	47.9	174	0.6	361	8.7
12	555	17.2	319	▲61.6	366	▲4.9	324	▲5.4	177	▲2.7	336	▲30.8
平.28.1	367	▲20.6	288	0.8	353	▲2.6	365	1.8	170	▲6.1	281	▲19.9
2	512	▲11.9	280	▲6.0	305	▲16.4	296	▲1.4	162	▲9.4	337	▲10.0
3	476	7.3	431	40.5	307	▲7.4	334	▲6.7	159	▲11.4	348	0.3
4	463	▲7.4	276	▲47.4	317	▲8.1	302	▲17.2	150	▲15.1	358	▲14.7
5	437	▲19.2	449	9.9	301	▲13.5	303	▲1.0	155	▲13.3	381	10.1
6	525	▲9.8	280	▲24.2	289	▲19.0	384	▲35.3	155	▲16.8	325	▲12.4
7	469	4.9	255	▲45.0	274	▲25.0	297	▲35.0	146	▲21.1	338	▲25.4
8	470	▲15.7	440	40.4	292	▲11.1	344	3.7	147	▲20.2	345	▲39.3
9	433	▲21.6	203	▲67.0	275	▲19.8	301	▲19.4	146	▲18.4	325	▲4.5
10	414	▲25.1	185	▲27.6	279	▲14.5	310	▲11.2	149	▲15.8	377	▲4.3
11	451	4.1	191	▲37.4	282	▲14.6	247	▲40.8	152	▲12.6	314	▲13.0
12												
11月平均	461	▲8.8	292	▲20.0	297	▲14.0	310	▲17.5	154	▲14.7	339	▲12.6



単位 { 輸入量: t  
輸入価格: 円/kg  
増減率: %

		加工油脂		その他の調製食品								区分
その他の混合調味料		マーガリン類		育児用調製品		酵母・イースト		スープ類		たんぱく質調製品		
t	増減率%	t	増減率%	t	増減率%	t	増減率%	t	増減率%	t	増減率%	年月
36,442	3.1	9,249	22.4	13	▲57.7	14,071	▲10.8	17,206	▲1.0	5,555	▲1.5	21
37,326	2.4	9,930	7.4	7	▲43.9	17,399	23.7	17,965	4.4	6,521	17.4	22
36,862	▲1.2	10,973	10.5	9	24.5	16,570	▲4.8	20,959	16.7	7,198	10.4	23
38,172	3.6	11,530	5.1	3	▲65.6	14,944	▲9.8	21,308	1.7	6,138	▲14.7	24
32,995	▲13.6	11,815	2.5	4	38.7	15,752	5.4	21,406	0.5	6,638	8.1	25
29,594	▲10.3	13,802	16.8	3	▲21.9	15,820	0.4	20,451	▲4.5	7,733	16.5	26
28,744	▲2.9	13,468	▲2.4	2	▲36.0	18,350	16.0	18,340	▲10.3	7,565	▲2.2	27
2,131	▲19.0	1,136	18.2	-	-	1,360	11.3	1,490	▲18.1	669	16.0	平. 27.1
2,466	13.6	918	7.7	-	▲100.0	1,464	24.8	1,470	▲7.2	669	2.9	2
1,993	▲14.0	1,057	▲20.0	1	-	1,224	▲12.0	1,239	▲32.6	619	▲1.6	3
2,656	▲1.2	1,029	▲14.7	-	-	1,661	40.1	1,394	▲5.1	360	▲49.1	4
2,073	▲24.2	980	▲35.2	-	▲100.0	1,933	53.0	1,174	▲21.8	769	15.6	5
2,737	32.7	1,248	41.0	-	-	1,446	2.3	1,405	▲6.3	408	▲39.8	6
2,521	0.7	1,327	8.5	-	▲100.0	1,871	20.6	1,373	▲16.8	753	3.4	7
1,879	▲12.2	1,243	22.2	1	-	1,365	37.0	1,413	▲5.3	575	20.9	8
2,387	▲2.1	1,205	▲5.9	-	▲100.0	1,668	38.6	1,609	▲24.7	624	▲8.7	9
2,649	▲4.6	1,258	▲6.4	1	-	1,440	▲9.1	1,733	▲4.5	661	▲1.6	10
2,671	9.3	1,022	▲12.9	-	-	1,829	24.1	1,971	5.5	703	▲4.8	11
2,580	▲3.9	1,045	1.9	-	▲100.0	1,089	▲20.1	2,069	16.5	755	42.6	12
2,698	26.6	929	▲18.2	-	-	1,370	0.7	1,239	▲16.8	633	▲5.3	平. 28.1
2,113	▲14.3	1,211	31.9	1	-	1,526	4.2	1,049	▲28.6	697	4.3	2
2,150	7.8	1,091	3.2	-	▲100.0	1,417	15.8	1,432	15.5	744	20.1	3
2,311	▲13.0	1,025	▲0.3	-	-	1,677	0.9	1,095	▲21.5	891	147.3	4
2,535	22.3	907	▲7.4	1	-	1,119	▲42.1	1,141	▲2.9	696	▲9.5	5
2,611	▲4.6	1,356	8.7	-	-	1,365	▲5.6	1,146	▲18.4	1,018	149.8	6
2,478	▲1.7	1,205	▲9.2	1	-	1,560	▲16.6	1,629	18.6	681	▲9.5	7
2,011	7.0	1,374	10.6	-	▲100.0	1,505	10.3	1,578	11.7	1,034	79.9	8
2,397	0.5	1,158	▲3.9	-	-	1,434	▲14.0	1,687	4.9	547	▲12.4	9
2,422	▲8.6	1,080	▲14.1	1	0.0	1,486	3.2	1,858	7.2	644	▲2.5	10
2,615	▲2.1	1,333	30.5	1	-	1,870	2.2	1,849	▲6.2	955	35.8	11
26,340	0.7	12,671	2.0	3	25.0	16,329	▲5.4	15,702	▲3.5	8,541	25.4	11月計
194	0.2	294	▲18.3	374	▲0.1	311	▲10.7	304	▲9.3	471	12.7	21
193	▲0.7	287	▲2.4	422	13.0	299	▲3.9	283	▲6.7	424	▲9.9	22
196	1.5	290	0.9	688	63.0	298	▲0.6	259	▲8.4	426	0.5	23
202	3.3	289	▲0.2	699	1.7	347	16.5	283	9.3	504	18.5	24
250	23.4	341	18.0	497	▲28.9	349	0.7	322	13.6	538	6.7	25
299	19.8	353	3.5	589	18.5	395	13.0	373	15.9	539	0.1	26
333	33.5	365	7.1	711	43.0	434	24.2	397	23.2	566	5.2	27
343	18.9	345	0.2	-	-	358	▲14.6	405	6.7	404	▲9.8	平. 27.1
320	14.2	368	3.4	-	-	369	▲14.3	386	21.2	610	▲22.2	2
346	25.6	363	5.4	688	-	457	26.9	413	13.1	637	38.6	3
338	17.8	419	14.5	-	-	654	62.8	402	▲0.1	933	60.3	4
348	24.8	360	11.8	-	-	495	34.4	412	6.8	571	5.5	5
353	3.5	406	18.2	-	-	426	3.6	391	9.0	675	48.6	6
350	10.7	328	▲8.5	-	-	411	▲0.3	401	6.0	490	3.7	7
354	17.0	396	6.0	746	-	368	▲5.9	387	▲0.7	504	▲15.1	8
340	12.8	344	▲5.8	-	-	373	▲13.2	427	22.7	540	6.8	9
301	▲4.3	327	▲7.6	721	-	342	▲11.0	378	2.4	548	▲0.3	10
298	▲0.4	406	15.7	-	-	421	8.0	375	▲3.4	597	54.7	11
325	4.2	330	▲10.2	-	-	514	48.1	397	▲1.1	508	▲33.7	12
347	1.2	354	2.4	-	-	372	3.7	472	16.5	458	13.5	平. 28.1
384	19.9	344	▲6.6	683	-	490	33.0	434	12.4	584	▲4.2	2
320	▲7.4	324	▲10.7	-	-	352	▲22.9	389	▲5.9	612	▲3.8	3
309	▲8.7	407	▲2.8	-	-	330	▲49.5	408	1.4	488	▲47.8	4
317	▲9.0	390	8.4	656	-	379	▲23.4	371	▲10.1	591	3.5	5
312	▲11.5	287	▲29.2	-	-	363	▲14.7	386	▲1.3	407	▲39.8	6
285	▲18.7	316	▲3.5	611	-	373	▲9.4	338	▲15.7	517	5.4	7
287	▲18.8	289	▲26.9	-	-	373	1.5	315	▲18.6	406	▲19.5	8
276	▲18.7	303	▲12.2	-	-	359	▲3.8	357	▲16.5	588	8.8	9
274	▲9.1	328	0.3	621	▲13.8	395	15.4	334	▲11.6	468	▲14.6	10
285	▲4.4	297	▲26.7	618	-	302	▲28.3	369	▲1.6	552	▲7.5	11
308	▲7.8	327	▲11.2	638	▲10.3	370	▲13.7	373	▲5.9	507	▲11.4	11月平均

区分 年月	その他の調製食料品(つづき)											
	栄養補助食品 (主にビタミン)		ミルク調製品		コーヒーをもと とした調製品		茶をもと とした調製品		その他調製品		その他 加糖調製品	
	輸入量	増減率	輸入量	増減率	輸入量	増減率	輸入量	増減率	輸入量	増減率	輸入量	増減率
	t	%	t	%	t	%	t	%	t	%	t	%
21	961	10.0	133,108	8.0	8,939	3.8	1,022	▲4.5	146,338	▲3.5	211,147	5.3
22	943	▲1.9	132,600	▲0.4	7,848	▲12.2	920	▲10.0	145,864	▲0.3	212,593	0.7
23	907	▲3.9	141,845	7.0	7,616	▲2.9	979	6.4	163,639	12.2	226,706	6.6
24	885	▲2.3	146,670	3.4	6,704	▲12.0	850	▲13.2	174,593	6.7	242,771	7.1
25	904	2.1	144,365	▲1.6	8,972	33.8	749	▲11.9	159,166	▲8.8	250,769	3.3
26	829	▲8.2	142,976	▲1.0	9,965	11.1	661	▲11.8	158,518	▲0.4	263,322	5.0
27	854	3.0	141,548	▲1.0	8,662	▲13.1	733	11.0	143,444	▲9.5	269,186	2.2
平.27.1	78	3.2	11,520	▲2.6	1,067	79.7	56	▲10.5	12,711	▲14.9	21,403	13.6
2	66	5.2	11,243	▲3.9	758	5.4	46	▲19.6	11,229	11.3	18,534	▲3.5
3	95	18.6	14,041	▲2.8	1,166	14.6	100	73.9	10,736	▲16.0	23,883	9.4
4	51	▲41.1	10,117	7.3	739	▲2.3	59	▲4.9	13,640	▲13.4	22,465	▲7.7
5	51	▲4.4	10,327	▲9.4	501	▲47.8	68	▲17.5	11,917	▲16.6	20,350	2.1
6	86	31.3	14,769	14.9	683	▲27.2	76	468.1	12,542	▲10.7	24,331	7.7
7	64	▲9.2	14,350	13.3	687	▲36.2	39	▲52.8	12,805	▲13.4	24,697	5.2
8	55	▲17.7	10,571	2.4	720	▲31.7	41	▲19.0	10,365	▲15.1	22,697	6.1
9	95	66.5	11,842	▲11.5	824	47.3	67	37.6	10,954	▲13.0	23,164	3.1
10	61	▲21.0	9,462	▲17.7	611	▲25.9	50	▲26.7	13,320	3.8	23,691	▲3.5
11	90	14.5	11,693	11.8	343	▲48.9	44	42.3	11,743	▲0.5	22,131	▲5.6
12	63	12.1	11,614	▲10.6	563	▲29.2	88	96.6	11,481	▲7.3	21,841	2.8
平.28.1	85	9.4	10,383	▲9.9	525	▲50.8	16	▲71.0	10,980	▲13.6	20,326	▲5.0
2	100	50.2	11,158	▲0.8	753	▲0.7	58	25.7	10,701	▲4.7	20,865	12.6
3	89	▲5.9	13,195	▲6.0	670	▲42.6	58	▲42.3	13,442	25.2	22,552	▲5.6
4	76	48.8	10,342	2.2	884	19.7	45	▲22.3	11,239	▲17.6	22,316	▲0.7
5	86	69.5	11,490	11.3	770	53.6	54	▲20.9	12,151	2.0	22,226	9.2
6	80	▲7.2	14,436	▲2.3	801	17.4	56	▲25.9	12,310	▲1.9	23,696	▲2.6
7	83	30.0	11,040	▲23.1	1,225	78.3	50	29.1	11,952	▲6.7	24,092	▲2.4
8	77	40.4	10,940	3.5	1,049	45.8	77	87.4	11,628	12.2	23,266	2.5
9	43	▲54.0	10,388	▲12.3	642	▲22.1	30	▲55.2	11,617	6.1	22,729	▲1.9
10	93	53.2	12,161	28.5	590	▲3.5	64	28.2	12,345	▲7.3	24,215	2.2
11	79	▲11.8	12,764	9.2	730	113.0	14	▲67.4	13,798	17.5	23,316	5.4
12												
11月計	892	12.8	128,298	▲1.3	8,639	6.7	523	▲19.0	132,163	0.2	249,599	0.9
輸入価格												
21	7,560	▲1.2	186	▲36.3	546	▲4.7	1,091	▲10.5	402	▲10.6	79	▲18.3
22	7,161	▲5.3	197	5.9	485	▲11.1	1,376	26.1	387	▲3.8	91	14.8
23	8,104	13.2	217	10.2	533	9.8	1,419	3.1	350	▲9.4	97	6.4
24	7,985	▲1.5	198	▲8.7	540	1.5	1,558	9.8	341	▲2.6	93	▲4.2
25	8,543	7.0	243	22.9	642	18.9	1,763	13.2	427	25.1	108	16.5
26	9,287	8.7	295	21.5	656	2.1	2,218	25.8	503	17.8	117	8.6
27	9,080	6.3	266	9.2	748	16.4	2,289	29.8	564	32.3	112	3.6
平.27.1	9,800	▲14.3	296	▲3.0	748	9.9	1,858	▲33.7	545	11.5	117	0.9
2	9,965	19.7	310	▲1.9	728	16.3	2,166	41.1	552	7.2	117	0.8
3	9,296	▲10.9	295	▲17.3	622	2.5	1,263	▲47.0	605	16.5	113	▲1.2
4	9,335	9.3	210	▲9.1	791	▲0.3	2,722	24.2	552	13.3	117	▲0.4
5	8,824	▲0.1	252	▲8.5	820	32.9	2,078	52.1	511	9.0	111	▲9.7
6	9,201	13.6	296	2.9	762	34.4	2,153	▲51.8	596	26.5	120	5.3
7	8,773	8.9	256	▲6.3	749	26.1	2,964	50.2	579	18.7	112	▲7.4
8	8,582	▲14.7	252	▲14.0	817	41.4	3,463	54.1	582	19.4	115	▲5.7
9	8,720	▲13.9	247	▲11.3	783	▲3.9	2,629	▲1.2	555	9.3	110	▲8.2
10	9,224	▲0.6	246	▲15.8	682	▲1.6	2,298	17.3	575	10.4	107	▲9.1
11	7,756	▲0.4	261	▲15.5	798	10.0	3,828	▲2.1	557	6.9	101	▲10.4
12	9,809	▲8.3	243	▲20.4	801	9.6	1,906	▲11.7	569	▲1.5	105	▲10.2
平.28.1	8,780	▲10.4	254	▲14.1	735	▲1.6	6,964	274.8	592	8.6	107	▲8.9
2	8,596	▲13.7	278	▲10.2	694	▲4.7	2,764	27.6	553	0.1	104	▲11.1
3	7,693	▲17.2	264	▲10.3	598	▲3.8	2,059	63.1	548	▲9.4	102	▲9.4
4	9,549	2.3	168	▲20.1	607	▲23.2	1,380	▲49.3	539	▲2.4	99	▲15.1
5	8,090	▲8.3	195	▲22.6	576	▲29.7	2,487	19.7	523	2.4	101	▲8.7
6	8,155	▲11.4	246	▲16.8	591	▲22.5	1,211	▲43.7	500	▲16.0	96	▲19.7
7	7,373	▲16.0	204	▲20.5	501	▲33.2	1,919	▲35.3	496	▲14.4	94	▲16.0
8	10,552	23.0	214	▲15.1	606	▲25.8	1,656	▲52.2	494	▲15.1	91	▲20.4
9	9,011	3.3	203	▲17.6	534	▲31.8	3,007	14.4	482	▲13.1	94	▲14.2
10	9,203	▲0.2	208	▲15.5	466	▲31.7	1,497	▲34.8	512	▲10.9	96	▲10.7
11	8,138	4.9	208	▲20.6	632	▲20.8	6,705	75.2	493	▲11.4	100	▲1.2
12												
11月平均	8,615	▲4.5	223	▲16.6	589	▲20.8	2,223	▲5.0	520	▲7.8	98	▲12.6

## 加工食品の輸出入動向

単位 { 輸入量：t、kl  
輸入価格：円/kg、円/kl  
増減率：%

酒 類										区 分		
ビ ール		ワ イン		ブ ランデー		ウ イスキー		清 酒			合 成清酒	
増減率		増減率		増減率		増減率		増減率		増減率		年 月
kl	%	kl	%	kl	%	kl	%	kl	%	kl	%	
30,729	▲8.8	190,187	4.4	2,952	▲20.2	15,927	0.2	325	▲47.1	16,301	4.5	21
29,429	▲4.2	203,451	7.0	3,045	3.1	19,639	23.3	474	45.7	12,434	▲23.7	22
42,370	44.0	218,007	7.2	3,065	0.7	27,248	38.7	353	▲25.4	7,530	▲39.4	23
40,666	▲4.0	268,040	23.0	2,778	▲9.4	28,580	4.9	388	9.8	3,854	▲48.8	24
42,396	4.3	276,365	3.1	2,760	▲0.7	27,321	▲4.4	340	▲12.2	3,501	▲9.2	25
39,518	▲6.8	284,205	2.8	2,538	▲8.0	25,770	▲5.7	297	▲12.7	3,243	▲7.4	26
38,146	▲3.5	294,059	3.5	3,043	19.9	31,131	20.8	341	14.8	3,225	▲0.6	27
											平. 27.1	
2,740	4.7	20,393	▲8.3	229	49.1	2,312	16.1	50	74.0	223	▲18.3	2
2,337	▲22.6	19,827	9.1	200	35.1	1,935	35.8	62	610.4	241	▲6.3	3
2,896	▲11.2	22,733	5.3	232	▲18.6	2,399	27.5	18	▲10.0	241	▲17.3	4
3,429	11.2	27,389	9.9	319	105.6	2,522	3.4	18	▲12.4	257	49.2	5
2,962	▲23.1	24,174	▲8.7	182	▲43.5	2,845	26.9	21	▲64.2	221	▲8.2	6
4,200	4.8	25,923	21.2	224	41.4	2,889	26.4	25	26.7	240	▲29.9	7
4,388	23.0	27,145	10.1	287	▲2.9	2,950	22.0	5	▲83.3	325	11.4	8
3,321	▲8.0	23,580	9.4	231	▲14.0	2,500	20.2	58	150.7	190	▲20.8	9
3,152	▲14.7	23,817	1.8	251	19.9	2,264	33.2	20	▲48.3	206	▲39.9	10
3,095	▲5.7	26,286	5.6	310	30.8	2,696	6.0	5	13.9	411	26.2	11
2,625	9.7	29,887	▲3.8	267	63.8	2,904	34.2	20	9.2	325	11.8	12
3,002	▲4.0	22,905	▲3.9	312	119.4	2,914	12.1	38	51.4	346	96.2	平. 28.1
2,393	▲12.7	21,395	4.9	145	▲36.8	3,354	45.0	63	27.1	272	22.0	2
2,181	▲6.7	19,781	▲0.2	169	▲15.5	2,648	36.8	36	▲41.8	223	▲7.6	3
3,769	30.2	22,816	0.4	311	34.0	2,370	▲1.2	136	655.4	307	27.7	4
3,067	▲10.6	22,410	▲18.2	208	▲34.8	2,639	4.6	118	557.2	257	▲0.0	5
3,630	22.6	24,867	2.9	183	0.4	3,099	8.9	4	▲82.6	240	8.3	6
3,403	▲19.0	26,311	1.5	205	▲8.7	3,458	19.7	35	37.7	393	63.6	7
3,620	▲17.5	24,138	▲11.1	259	▲9.6	2,977	0.9	46	846.1	290	▲10.7	8
3,061	▲7.8	22,218	▲5.8	205	▲11.2	4,055	62.2	-	▲100.0	170	▲10.4	9
3,139	▲0.4	22,290	▲6.4	213	▲14.9	3,176	40.3	2	▲88.5	206	▲0.1	10
2,910	▲6.0	21,542	▲18.0	183	▲41.0	2,758	2.3	14	155.0	277	▲32.6	11
2,606	▲0.7	31,688	6.0	249	▲7.0	4,132	42.3	2	▲88.5	257	▲21.0	12
33,779	▲3.9	259,458	▲4.3	2,329	▲14.7	34,666	22.9	457	50.9	2,891	0.4	11月計
											21	
162	▲8.8	534	▲29.9	2,228	▲14.1	1,130	▲22.6	128	▲9.4	90	▲0.4	22
155	▲3.8	508	▲4.8	2,188	▲1.8	1,010	▲10.7	110	▲13.5	94	4.4	23
128	▲17.8	489	▲3.7	1,996	▲8.8	894	▲11.5	115	4.3	83	▲12.6	24
135	5.7	471	▲3.7	2,155	8.0	864	▲3.3	107	▲7.4	91	10.1	25
157	16.5	562	19.2	2,408	11.7	980	13.4	131	22.8	105	15.2	26
173	9.8	616	9.6	2,668	10.8	1,111	13.4	163	24.1	110	4.6	27
192	22.2	618	10.0	2,807	16.6	1,167	19.2	117	▲11.1	117	11.5	平. 27.1
199	11.3	648	12.2	3,040	6.3	1,087	▲8.3	106	▲13.3	123	8.6	2
170	12.5	606	▲4.5	2,383	▲16.1	1,181	2.4	138	▲14.8	116	5.1	3
174	10.8	521	▲8.7	2,451	16.8	1,114	9.2	131	31.6	119	6.2	4
195	2.8	555	▲4.2	1,834	▲41.6	1,246	16.4	123	▲0.9	114	3.1	5
196	13.7	556	▲5.0	2,998	41.3	1,272	21.6	114	16.6	115	8.1	6
186	26.3	595	▲2.2	2,793	▲15.4	1,063	0.3	117	23.0	121	18.2	7
186	3.7	568	0.3	2,789	32.0	1,246	17.3	349	148.9	115	10.0	8
192	9.0	631	3.5	3,543	51.7	1,164	11.3	107	▲32.2	128	15.2	9
206	21.3	663	▲0.5	3,634	4.3	1,256	▲3.9	117	▲70.4	107	2.4	10
200	3.8	645	2.4	2,458	▲8.0	1,144	5.8	105	▲26.5	120	6.6	11
206	9.3	754	8.5	3,919	18.1	1,118	1.3	66	▲61.7	114	▲0.2	12
196	9.1	655	1.3	2,266	▲30.8	1,124	▲9.6	100	▲41.7	112	▲5.7	平. 28.1
188	▲5.7	591	▲8.8	3,259	7.2	1,115	2.5	101	▲5.2	107	▲13.3	2
181	6.7	615	1.4	3,571	49.8	1,145	▲3.1	113	▲18.0	101	▲12.7	3
174	0.4	531	1.8	2,080	▲15.2	1,178	5.7	71	▲45.5	97	▲18.3	4
195	0.3	593	6.8	2,873	56.6	1,037	▲16.7	64	▲48.2	100	▲12.1	5
172	▲12.3	546	▲1.8	2,331	▲22.2	1,055	▲17.1	97	▲14.6	96	▲16.7	6
187	0.5	529	▲11.2	2,990	7.0	1,026	▲3.5	87	▲26.1	103	▲14.9	7
174	▲6.4	499	▲12.2	2,198	▲21.2	962	▲22.8	84	▲75.8	93	▲18.6	8
180	▲6.0	559	▲11.3	2,870	▲19.0	926	▲20.5	-	-	96	▲24.7	9
177	▲14.3	620	▲6.6	2,468	▲32.1	1,016	▲19.1	88	▲24.8	98	▲8.9	10
165	▲17.3	663	2.8	3,689	50.1	1,115	▲2.6	283	169.3	93	▲22.8	11
168	▲18.6	634	▲15.9	3,084	▲21.3	920	▲17.7	91	37.8	97	▲14.8	12
178	▲7.1	580	▲5.8	2,784	▲3.0	1,034	▲11.8	86	▲27.5	98	▲16.1	11月平均

単位 { 輸入量：kl  
輸入価格：円/kl  
増減率：%

区分	酒 類 ( つ づ き )			
	リキュール類		その他の酒類	
年月	増減率		増減率	
輸入量	kl	%	kl	%
21	18,711	0.5	291,786	16.6
22	18,176	▲2.9	346,359	18.7
23	20,454	12.5	452,556	30.7
24	22,203	8.6	280,463	▲38.0
25	29,177	31.4	241,072	▲14.0
26	40,425	38.5	228,145	▲5.4
27	35,247	▲12.8	216,144	▲5.3
平.27.1	2,517	25.9	28,409	41.1
2	3,817	40.1	10,078	▲67.9
3	2,823	▲23.5	23,572	41.5
4	3,425	31.1	14,487	▲21.3
5	2,510	▲34.8	25,241	83.6
6	3,735	▲8.3	13,831	▲34.3
7	3,753	▲1.4	32,098	98.0
8	2,007	▲37.9	7,775	▲75.1
9	2,100	▲38.3	9,741	27.0
10	2,476	▲38.7	18,521	▲23.6
11	3,158	▲2.3	19,522	19.3
12	2,927	▲22.2	12,868	17.7
平.28.1	2,315	▲8.0	23,235	▲18.2
2	3,147	▲17.5	10,988	9.0
3	2,465	▲12.7	21,599	▲8.4
4	2,482	▲27.5	7,802	▲46.1
5	2,754	9.7	7,320	▲71.0
6	2,571	▲31.2	8,155	▲41.0
7	2,599	▲30.7	6,491	▲79.8
8	2,554	27.3	7,996	2.8
9	2,404	14.5	7,801	▲19.9
10	2,508	1.3	7,738	▲58.2
11	3,397	7.6	8,704	▲55.4
12				
11月計	29,197	▲9.7	117,831	▲42.0
輸入価格				
21	528	▲8.4	108	▲14.4
22	500	▲5.2	104	▲2.9
23	445	▲11.1	103	▲1.8
24	428	▲3.7	122	18.7
25	450	5.0	136	12.0
26	430	▲4.4	139	2.1
27	454	0.9	141	3.6
平.27.1	438	▲10.4	130	0.8
2	399	▲11.7	168	52.6
3	457	16.2	129	▲17.0
4	439	▲3.9	156	9.6
5	447	13.8	122	▲22.9
6	404	4.5	148	9.0
7	429	▲2.3	115	▲20.5
8	553	30.2	251	122.0
9	591	38.6	178	▲16.5
10	474	17.4	142	1.6
11	455	0.3	131	▲14.8
12	470	▲4.6	171	▲9.5
平.28.1	522	19.2	124	▲4.6
2	441	10.7	161	▲4.0
3	435	▲4.9	120	▲6.4
4	438	▲0.2	197	25.8
5	446	▲0.3	219	80.1
6	482	19.3	235	59.2
7	453	5.6	205	78.7
8	454	▲17.9	225	▲10.3
9	431	▲27.0	206	15.9
10	416	▲12.1	212	49.0
11	442	▲2.8	217	66.2
12				
11月平均	450	▲0.5	175	25.2

## 【概要】（輸出の部）

加工食品（総合）の11月の輸出数量指数は、165.4で対前年同月比29.9%と大幅に上昇した。

加工食品（酒類を除く）は、155.3で対前年同月比27.2%と大幅に上昇した。

部門別にみると、畜産加工品、農産加工品、製穀粉加工品、菓子、飲料、その他の調製食料品、酒類が大幅に上昇し、調味料がかなりの程度上昇した。一方、糖類が大幅に低下した。

加工食品（総合）の11月の輸出額は、271億円対前年同月比34.7%と大幅に増加した。

加工食品（酒類を除く）は、234億円対前年同月比30.6%と大幅に増加した。

部門別にみると、畜産加工品、水産加工品、飲料、酒類が大幅に増加し、農産加工品がかなり大きく増加し、菓子がかなりの程度増加し、調味料がやや増加した。一方、糖類が大幅に減少し、製穀粉加工品がかなり大きく減少した。

表4 輸出数量指数の動向および輸出額の動向（28年11月）

	加工食品 総合	加工食品 (除酒類)	畜産加工品	水産加工品	農産加工品	製穀粉 加工品	糖類	菓子	飲料	調味料	加工油脂	その他の 調製食料品	酒類
ウェイト	10000.0	9090.9	216.1	2808.8	186.7	615.1	80.3	777.0	418.8	1436.6	12.2	2539.4	909.1
輸出数量指数	165.4	155.3	177.5	128.6	150.4	233.5	63.7	192.5	157.0	129.9	64.0	171.2	281.6
前年 同月比 (%)	29.9	27.2	35.3	1.9	51.2	76.2	▲ 20.2	57.3	37.8	9.0	17.7	38.5	50.5
前月比 (%)	▲ 8.1	▲ 10.2	▲ 16.2	▲ 20.5	▲ 1.1	▲ 9.5	3.6	8.8	2.0	▲ 10.9	17.3	▲ 10.9	8.2
単位：百万円													
輸出額	27,089	23,360	295	6,769	691	2,296	133	3,632	1,064	2,806	25	5,650	3,729
前年 同月比 (%)	34.7	30.6	16.5	21.0	14.6	▲ 11.9	▲ 33.3	6.4	20.3	4.6	167.1	2.1	20.7
前月比 (%)	1.3	0.1	▲ 18.3	15.6	2.3	▲ 10.2	▲ 3.9	9.0	▲ 3.9	▲ 6.6	23.8	▲ 10.1	10.0

図5 月別輸出数量指数の推移(総合)



図6 月別輸出額の推移(総合)



図7 月別輸出数量指数の推移(酒類除く)

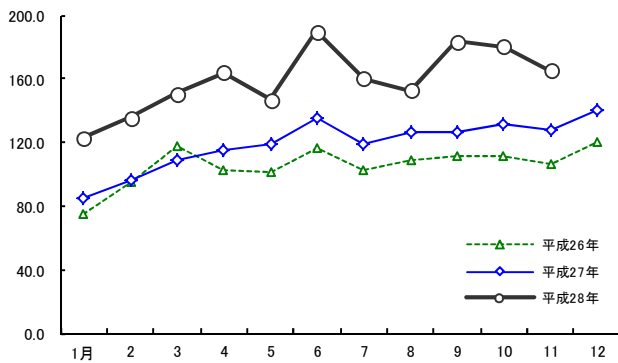

図8 月別輸出額の推移(酒類除く)

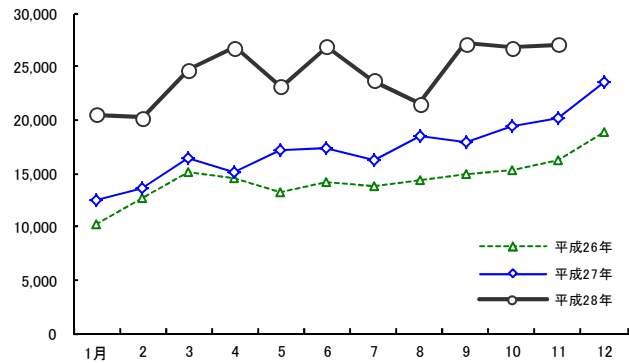

表5 加工食品の輸出数量指数の推移

	加工食品 総合	加工食品 (除く酒類)	畜産加工品	水産加工品	農産加工品	製穀粉 加工品		糖類	菓子	飲料	調味料	加工油脂	その他の 調製食品	酒類	
						野菜部門	果実部門								
ウエイト	10,000	9,090.9	216.1	2,808.8	186.7	119.6	67.1	615.1	80.3	777.0	418.8	1,436.6	12.2	2,539.4	909.1
指数															
平.22	100.0	100.0	100.0	100.0	100.0	100.0	100.0	100.0	100.0	100.0	100.0	100.0	100.0	100.0	100.0
23	93.3	89.2	62.0	87.7	90.0	86.2	96.7	92.4	41.5	82.9	104.7	96.5	75.9	84.1	112.4
24	93.1	86.7	56.3	97.2	82.2	77.9	90.0	86.7	23.7	87.5	102.8	95.1	73.6	78.8	122.9
25	106.4	98.8	83.6	105.8	95.4	91.5	102.5	101.6	31.8	99.2	134.8	104.1	85.1	82.8	142.1
26	126.7	117.4	111.6	108.8	114.4	103.2	134.5	118.7	28.1	125.0	198.6	116.5	81.0	98.3	170.4
27	139.7	126.4	122.1	110.3	135.9	116.7	170.4	142.4	26.6	140.2	207.2	118.2	74.5	113.0	202.3
平.27.1	125.9	121.3	104.9	120.6	89.0	73.0	126.0	130.0	67.3	118.9	144.8	104.2	51.5	136.3	178.7
2	115.9	109.7	184.4	82.1	113.6	97.7	150.4	133.8	44.7	106.6	155.7	112.7	41.7	125.6	187.6
3	135.0	126.5	247.5	85.8	112.9	99.3	144.5	142.9	57.4	124.7	171.4	129.7	64.9	161.2	232.5
4	147.6	139.8	287.0	124.9	111.3	95.0	149.3	157.8	60.4	111.4	243.3	116.3	62.0	160.5	236.8
5	132.1	124.1	205.9	88.0	117.8	110.2	135.4	165.2	54.9	108.0	191.7	115.5	53.4	155.8	224.2
6	150.7	142.2	220.9	136.3	129.7	102.1	193.8	178.4	51.1	96.3	215.0	128.0	41.6	156.9	248.4
7	155.3	148.1	215.0	117.2	116.5	101.5	151.3	234.4	59.8	101.8	227.6	127.3	73.7	184.1	237.5
8	151.3	144.1	180.4	135.9	126.5	101.4	184.9	221.8	63.2	99.1	239.4	117.1	39.8	153.7	233.9
9	154.9	147.5	175.6	137.3	119.3	98.7	167.0	167.2	60.5	132.6	226.9	119.6	37.8	170.7	239.6
10	169.5	161.8	145.2	132.6	151.6	122.1	220.1	229.2	60.9	185.4	193.1	144.1	97.6	181.2	257.2
11	149.9	141.7	143.9	99.1	123.0	101.4	173.3	243.1	84.6	180.2	117.2	123.5	25.5	171.3	244.0
12	174.7	164.5	217.0	141.1	153.0	134.2	196.7	233.7	98.2	187.2	163.6	137.1	55.9	185.8	291.7
平.28.1	122.8	115.3	127.1	92.5	104.5	90.9	136.0	147.1	61.5	116.0	117.2	115.0	62.8	138.3	208.3
2	135.2	126.6	220.6	102.3	119.3	99.9	164.3	177.2	49.8	120.5	142.0	122.1	42.0	145.9	234.5
3	150.6	140.4	308.0	84.2	129.8	112.0	171.1	235.0	59.5	137.3	197.2	129.4	64.3	175.8	267.7
4	164.0	153.1	280.4	105.7	148.6	119.5	216.0	249.8	87.6	152.3	188.2	143.5	68.6	180.2	289.9
5	146.7	135.8	221.3	100.3	138.5	110.1	204.7	218.1	86.5	125.8	169.9	114.2	46.1	166.1	271.7
6	189.9	178.1	259.5	191.0	135.8	100.0	218.9	239.8	73.7	145.5	189.3	138.5	52.9	193.3	325.4
7	160.0	149.4	244.2	121.8	142.8	110.3	218.3	217.3	53.4	132.9	179.5	141.0	26.4	173.0	281.3
8	152.3	143.4	202.6	149.7	124.0	105.0	168.0	212.2	60.0	108.8	133.7	124.8	74.0	151.8	254.8
9	183.4	174.7	177.9	180.0	135.8	108.9	198.4	307.3	65.8	156.5	144.9	142.0	44.9	178.9	283.1
10	180.0	173.0	211.7	161.7	152.1	124.7	215.6	258.1	61.5	177.0	153.8	145.8	54.5	192.3	260.3
11	165.4	155.3	177.5	128.6	150.4	124.7	210.0	233.5	63.7	192.5	157.0	129.9	64.0	171.2	281.6
12															
前年同月比 (%)															
平.22	8.5	8.2	▲2.3	9.2	3.3	▲1.4	13.3	3.5	43.3	3.4	20.8	7.3	11.2	7.6	11.7
23	▲10.3	▲12.0	▲41.2	▲9.5	▲12.6	▲14.4	▲9.2	▲7.2	▲31.2	▲17.1	▲8.2	▲3.8	▲24.1	▲15.7	8.5
24	▲1.6	▲3.0	▲25.4	▲0.5	▲4.6	▲7.7	0.8	▲4.7	▲34.4	5.0	▲3.0	▲2.5	▲3.0	▲4.6	10.2
25	14.3	14.0	48.4	8.9	16.1	17.4	13.9	17.1	34.3	13.3	31.2	9.5	15.7	5.2	15.6
26	19.1	18.8	33.5	2.8	19.9	12.8	31.2	16.8	▲11.6	26.0	47.3	11.9	▲4.7	18.7	19.8
27	10.3	7.7	9.4	1.4	18.8	13.0	26.7	20.0	▲5.4	12.2	4.3	1.4	▲8.0	14.9	18.7
平.27.1	42.9	42.8	32.8	80.5	20.6	6.7	46.0	16.1	▲0.2	66.3	32.9	14.5	▲32.6	38.9	43.5
2	3.7	3.2	49.0	5.3	27.6	16.7	48.7	8.9	▲28.8	17.4	▲10.4	0.4	▲19.3	▲1.7	7.1
3	▲12.3	▲1.1	12.1	▲31.3	17.9	15.3	22.2	6.1	▲37.5	14.3	14.4	3.8	▲30.1	17.0	▲48.5
4	11.2	9.6	14.2	2.7	16.0	3.3	41.7	12.5	1.0	4.7	14.3	▲1.9	▲17.3	23.7	23.0
5	▲1.2	▲3.9	▲18.1	▲22.9	9.0	25.7	▲12.9	21.4	▲28.3	2.3	▲4.5	▲12.8	53.5	12.8	20.2
6	10.1	9.3	9.0	7.4	22.9	9.5	44.5	54.0	▲39.3	0.0	▲18.8	3.2	▲42.6	21.8	15.5
7	16.9	17.8	31.7	10.3	7.4	3.8	13.5	65.9	▲6.4	13.9	▲0.4	9.4	5.8	23.6	11.3
8	6.6	7.1	18.2	▲4.4	21.9	9.4	42.7	74.0	▲0.0	12.5	34.0	▲7.1	110.0	0.4	3.4
9	10.5	9.3	15.1	4.8	14.4	10.0	21.1	26.1	2.4	15.1	43.9	▲11.4	▲20.8	11.6	19.4
10	9.3	8.2	▲6.9	▲2.1	30.1	18.3	49.2	44.9	▲13.7	20.6	▲5.5	5.8	58.5	7.2	17.8
11	5.3	4.8	▲15.3	▲11.3	11.3	3.6	23.9	77.7	16.0	12.2	▲33.9	▲5.7	▲50.8	13.1	8.3
12	11.1	8.0	24.2	1.3	15.0	23.6	3.5	43.4	27.9	7.7	▲10.0	▲2.5	14.8	13.1	37.1
平.28.1	▲2.5	▲5.0	21.1	▲23.4	17.4	24.5	7.9	13.1	▲8.6	▲2.4	▲19.0	10.4	22.0	1.5	16.5
2	16.7	15.4	19.6	24.6	5.0	2.2	9.3	32.4	11.5	13.0	▲8.8	8.3	0.7	16.2	25.0
3	11.5	11.0	24.4	▲1.8	15.0	12.8	18.4	64.4	3.7	10.1	15.1	▲0.2	▲0.9	9.0	15.1
4	11.1	9.5	▲2.3	▲15.4	33.5	25.8	44.7	58.4	45.2	36.8	▲22.6	23.3	10.6	12.3	22.4
5	11.0	9.4	7.5	13.9	17.6	▲0.1	51.2	32.0	57.6	16.5	▲11.4	▲1.1	▲13.7	6.6	21.2
6	26.0	25.3	17.5	40.1	4.7	▲2.1	12.9	34.4	44.1	51.1	▲12.0	8.2	27.2	23.2	31.0
7	3.0	0.9	13.6	4.0	22.5	8.6	44.3	▲7.3	▲10.7	30.6	▲21.1	10.7	▲64.2	▲6.0	18.4
8	0.7	▲0.5	12.4	10.1	▲2.0	3.6	▲9.1	▲4.3	▲5.1	9.8	▲44.2	6.6	85.7	▲1.3	8.9
9	18.4	18.5	1.3	31.1	13.9	10.3	18.8	83.9	8.7	18.0	▲36.1	18.7	18.7	4.8	18.2
10	6.2	6.9	45.8	22.0	0.3	2.2	▲2.0	12.6	1.0	▲4.5	▲20.3	1.2	▲44.1	6.1	1.2
11	10.3	9.6	23.3	29.7	22.3	23.1	21.2	▲3.9	▲24.7	6.8	33.9	5.2	150.9	▲0.1	15.4
12															

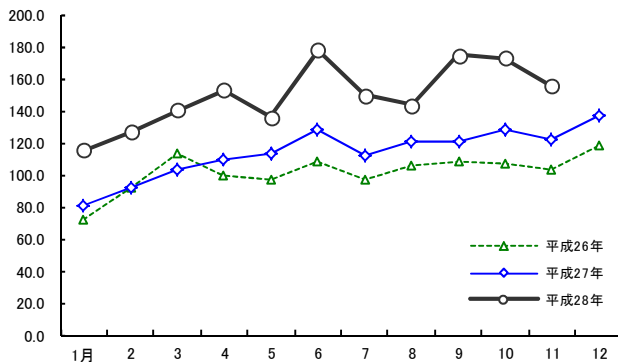
資料：財務省「貿易月報」

単位:百万円

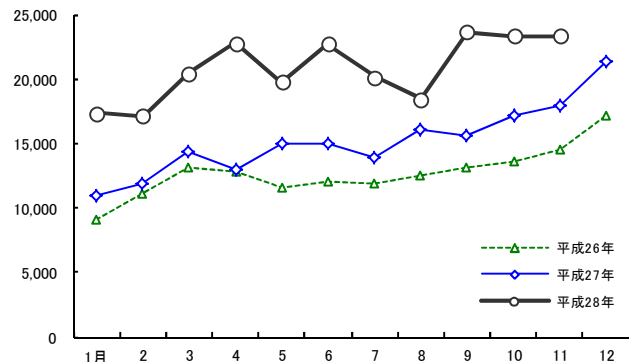
表6 加工食品の輸出額の推移

	加工食品 総合	加工食品 (除く酒類)	畜産加工品	水産加工品	農産加工品			製穀粉 加工品	糖類	菓子	飲料	調味料	加工油脂	その他の 調製食料品	酒類
					野菜部門	果実部門									
平. 22	202,720	184,291	4,380	56,939	3,786	2,425	1,361	12,469	1,627	15,751	8,491	29,122	248	51,479	18,429
23	179,870	160,365	2,084	51,091	3,448	2,129	1,319	11,122	1,567	13,470	7,756	27,582	189	42,055	19,505
24	173,099	152,275	1,523	49,069	3,514	2,233	1,281	10,891	1,455	14,301	7,340	27,019	185	36,978	20,824
25	207,526	182,262	2,185	59,822	4,282	2,699	1,582	13,468	2,020	17,381	10,212	30,103	231	42,558	25,264
26	235,157	205,584	3,258	59,045	4,871	2,990	1,881	16,888	1,830	23,343	14,024	32,949	264	49,113	29,572
27	285,270	246,094	3,895	65,273	6,703	4,231	2,472	24,274	1,798	28,848	15,982	32,598	274	66,450	39,175
平.27.1	21,461	19,001	219	6,833	393	232	161	1,421	123	2,296	1,055	2,284	23	4,354	2,460
2	17,786	14,828	281	3,199	464	276	188	1,386	126	1,864	1,119	2,511	16	3,861	2,957
3	21,225	18,245	401	4,182	502	311	191	1,477	119	2,198	1,265	2,942	28	5,131	2,981
4	23,410	19,899	423	5,770	492	320	172	1,617	152	1,989	1,460	2,596	27	5,374	3,510
5	22,487	19,069	332	5,310	534	358	176	1,778	130	1,891	1,340	2,518	23	5,213	3,417
6	22,771	19,144	375	4,651	595	363	232	1,958	155	1,758	1,580	2,784	16	5,270	3,628
7	24,692	21,246	362	4,916	529	339	190	2,713	143	1,816	1,604	2,804	33	6,325	3,446
8	23,602	20,522	323	5,336	534	325	209	2,579	152	1,809	1,705	2,490	18	5,576	3,079
9	23,873	20,828	293	4,992	581	380	201	1,822	147	2,403	1,585	2,648	15	6,343	3,045
10	27,022	23,818	264	5,306	727	451	277	2,459	138	3,652	1,297	3,182	42	6,751	3,203
11	24,870	21,780	253	5,595	603	386	217	2,605	200	3,415	884	2,682	9	5,535	3,089
12	32,072	27,713	367	9,182	747	491	256	2,459	213	3,758	1,088	3,158	23	6,717	4,359
平.28.1	20,530	17,371	225	4,776	471	318	153	1,549	126	2,409	760	2,398	27	4,631	3,158
2	20,195	17,137	394	3,477	534	344	191	1,814	142	2,198	947	2,704	17	4,909	3,058
3	24,662	20,493	469	3,930	611	399	212	2,365	160	2,529	1,309	2,882	26	6,212	4,170
4	26,772	22,750	478	5,534	720	457	264	2,536	213	2,710	1,143	3,056	28	6,333	4,022
5	23,132	19,768	385	5,014	622	392	230	2,183	184	2,151	1,156	2,499	18	5,555	3,365
6	26,855	22,690	467	5,276	639	360	279	2,405	141	2,559	1,302	2,965	21	6,915	4,165
7	23,660	20,181	476	4,043	659	387	272	2,170	119	2,322	1,108	3,032	10	6,241	3,479
8	21,488	18,455	354	4,511	519	314	205	2,023	136	1,973	891	2,627	27	5,393	3,034
9	27,128	23,671	305	6,783	599	362	237	2,765	161	2,855	1,096	3,016	18	6,073	3,456
10	26,731	23,340	361	5,857	676	395	281	2,558	138	3,331	1,107	3,003	20	6,288	3,392
11	27,089	23,360	295	6,769	691	409	282	2,296	133	3,632	1,064	2,806	25	5,650	3,729
12															
前年同月比 (%)															
平. 22	11.3	10.9	▲ 3.5	23.0	0.8	▲ 3.0	8.3	▲ 0.2	11.0	4.8	10.6	7.4	0.8	8.3	14.9
23	▲ 10.3	▲ 12.0	▲ 41.2	▲ 9.5	▲ 12.6	▲ 14.4	▲ 9.2	▲ 7.2	▲ 31.2	▲ 17.1	▲ 8.2	▲ 3.8	▲ 24.1	▲ 15.7	8.5
24	▲ 3.8	▲ 5.0	▲ 26.9	▲ 4.0	1.9	4.9	▲ 2.9	▲ 2.1	▲ 7.2	6.2	▲ 5.4	▲ 2.0	▲ 2.2	▲ 12.1	6.8
25	19.9	19.7	43.5	21.9	21.9	20.9	23.6	23.7	38.9	21.5	39.1	11.4	24.9	15.1	21.3
26	13.3	12.8	49.1	▲ 1.3	13.8	10.8	18.9	25.4	▲ 9.4	34.3	37.3	9.5	14.3	15.4	17.1
27	21.3	19.7	19.5	10.5	37.6	41.5	31.4	43.7	▲ 1.8	23.6	14.0	▲ 1.1	3.8	35.3	32.5
平.27.1	58.5	61.0	89.6	120.6	41.0	25.5	71.3	24.6	▲ 15.5	86.7	42.2	10.4	▲ 11.1	47.1	41.4
2	10.1	5.9	48.3	0.7	39.9	35.1	47.5	7.1	▲ 0.4	25.4	11.6	2.1	▲ 11.5	▲ 1.4	37.8
3	14.0	12.8	29.1	▲ 3.0	34.7	25.0	54.2	5.9	▲ 38.2	23.9	30.5	5.5	▲ 22.2	27.6	21.8
4	25.4	22.1	17.3	32.8	24.6	33.8	10.4	10.8	5.5	10.2	6.5	▲ 1.8	6.0	43.4	47.7
5	20.5	16.5	▲ 10.8	20.8	25.2	39.1	4.1	24.2	▲ 2.1	8.2	18.0	▲ 12.6	67.3	35.9	49.2
6	21.4	18.3	19.3	▲ 0.5	52.3	49.0	57.8	59.9	▲ 10.1	7.8	17.7	1.5	▲ 38.1	44.0	40.5
7	35.2	35.1	38.4	21.5	30.2	31.8	27.3	83.9	22.0	24.8	22.1	13.3	24.5	52.7	35.5
8	18.5	18.3	26.7	▲ 9.7	40.7	45.7	33.5	95.5	▲ 2.3	22.2	62.6	▲ 8.7	142.9	37.5	19.4
9	23.6	23.3	24.0	14.1	40.8	52.9	22.5	31.7	6.9	19.2	50.4	▲ 10.5	▲ 21.4	47.7	25.2
10	14.8	15.0	2.1	▲ 13.8	49.7	48.7	51.4	48.1	▲ 15.0	31.6	▲ 12.3	5.0	77.7	44.5	13.3
11	8.4	8.0	▲ 11.7	▲ 9.5	32.9	43.5	17.5	84.7	22.3	20.6	▲ 22.7	▲ 8.5	▲ 54.7	16.8	11.1
12	19.8	15.8	23.6	9.7	39.2	57.6	13.8	45.1	18.0	20.8	▲ 23.4	▲ 2.5	9.3	32.6	54.2
平.28.1	▲ 4.3	▲ 8.6	2.9	▲ 30.1	19.7	37.1	▲ 5.2	9.0	2.6	4.9	▲ 27.9	5.0	17.3	6.4	28.4
2	13.5	15.6	39.9	8.7	15.1	24.4	1.4	30.8	13.1	17.9	▲ 15.4	7.7	6.6	27.1	3.4
3	16.2	12.3	16.8	▲ 6.0	21.7	28.5	10.6	60.2	34.5	15.0	3.5	▲ 2.0	▲ 5.5	21.1	39.9
4	14.4	14.3	12.8	▲ 4.1	46.4	42.8	53.2	56.8	39.7	36.3	▲ 21.7	17.7	3.4	17.9	14.6
5	2.9	3.7	15.9	▲ 5.6	16.6	9.7	30.6	22.7	41.0	13.8	▲ 13.8	▲ 0.7	▲ 20.5	6.6	▲ 1.5
6	17.9	18.5	24.4	13.4	7.4	▲ 0.8	20.2	22.9	▲ 9.0	45.6	▲ 17.6	6.5	25.9	31.2	14.8
7	▲ 4.2	▲ 5.0	31.6	▲ 17.8	24.6	14.2	43.1	▲ 20.0	▲ 16.8	27.8	▲ 30.9	8.1	▲ 71.3	▲ 1.3	1.0
8	▲ 9.0	▲ 10.1	9.7	▲ 15.5	▲ 2.9	▲ 3.4	▲ 2.1	▲ 21.5	▲ 10.3	9.1	▲ 47.8	5.5	48.3	▲ 3.3	▲ 1.5
9	13.6	13.7	4.2	35.9	3.1	▲ 4.8	18.2	51.7	10.0	18.8	▲ 30.8	13.9	24.7	▲ 4.3	13.5
10	▲ 1.1	▲ 2.0	36.6	10.4	▲ 7.1	▲ 12.3	1.4	4.0	0.5	▲ 8.8	▲ 14.7	▲ 5.6	▲ 52.8	▲ 6.9	5.9
11	8.9	7.3	16.5	21.0	14.6	6.0	29.9	▲ 11.9	▲ 33.3	6.4	20.3	4.6	167.1	2.1	20.7
12															

資料:財務省「貿易月報」

【統計表】（輸出の部）

区分 年月	畜 産											
	ソーセージ		鶏肉調製品		牛肉調製品		豚肉調製品		その他畜産調製品		アイスクリーム類	
	kg	増減率	kg	増減率	kg	増減率	kg	増減率	kg	増減率	kg	増減率
平. 22	38,456	51.9	282,622	20.3	17,326	41.8	649,508	112.6	550,472	33.8	1,381,664	12.0
23	30,317	▲21.2	142,468	▲49.6	9,557	▲44.8	342,677	▲47.2	673,962	22.4	1,035,491	▲25.1
24	13,708	▲54.8	73,178	▲48.6	6,975	▲27.0	450,107	31.4	575,442	▲14.6	1,348,786	30.3
25	25,047	82.7	60,863	▲16.8	11,812	69.3	1,496,304	232.4	393,354	▲31.6	1,614,701	19.7
26	28,275	12.9	64,812	6.5	15,506	31.3	1,373,647	▲8.2	234,642	▲40.3	3,018,361	86.9
27	21,639	▲23.5	83,292	28.5	54,321	250.3	1,279,709	▲6.8	126,295	▲46.2	3,544,666	17.4
平. 27. 1	1,327	▲26.2	12,220	134.4	1,908	2,020.0	49,653	▲58.7	6,065	▲69.1	105,837	144.1
2	1,301	11.7	4,482	▲21.5	2,649	918.8	86,744	▲40.1	9,650	27.8	305,509	101.0
3	2,274	63.5	6,456	92.8	432	13.4	130,181	▲32.8	13,707	▲8.9	473,505	21.2
4	1,895	▲33.9	7,689	110.9	5,864	117.7	147,360	181.3	5,231	▲65.9	513,138	▲1.2
5	2,506	10.7	8,172	93.2	4,512	151.6	67,834	▲52.4	9,862	▲48.0	365,232	▲2.7
6	1,326	▲40.7	3,870	▲65.7	8,029	1,758.6	147,809	0.9	12,269	93.8	373,177	10.2
7	1,786	6.6	8,212	260.2	3,560	184.1	79,981	85.2	16,878	1.3	348,191	23.8
8	1,616	▲37.2	8,015	254.3	2,537	119.7	88,325	▲22.6	8,175	▲55.5	286,424	21.5
9	1,289	▲54.9	2,071	▲72.3	6,678	435.1	118,265	25.1	15,605	▲72.2	215,395	44.5
10	2,084	▲55.2	3,454	32.0	4,383	367.3	64,516	▲25.8	9,078	▲78.6	178,474	4.8
11	1,985	▲24.8	13,069	206.7	5,236	95.1	160,392	69.4	13,411	▲7.6	125,886	▲28.0
12	2,250	4.2	5,582	▲55.2	8,533	230.9	138,649	▲1.0	6,364	72.9	253,898	34.9
平. 28. 1	844	▲36.4	2,172	▲82.2	3,254	70.5	114,362	130.3	6,716	10.7	124,733	17.9
2	1,103	▲15.2	5,576	24.4	3,679	38.9	118,196	36.3	10,418	8.0	435,437	42.5
3	1,134	▲50.1	6,817	5.6	5,519	1,177.5	117,746	▲9.6	9,082	▲33.7	603,086	27.4
4	3,021	59.4	3,032	▲60.6	6,918	18.0	227,839	54.6	8,244	57.6	379,230	▲26.1
5	2,219	▲11.5	8,547	4.6	2,736	▲39.4	130,861	92.9	3,184	▲67.7	426,777	16.9
6	2,833	113.7	3,490	▲9.8	5,550	▲30.9	154,742	4.7	24,861	102.6	347,315	▲6.9
7	2,175	21.8	20,582	150.6	7,588	113.1	149,220	86.6	14,230	▲15.7	349,106	0.3
8	1,004	▲37.9	8,479	5.8	7,496	195.5	167,119	89.2	30,495	273.0	263,406	▲8.0
9	2,785	116.1	8,037	288.1	6,761	1.2	194,960	64.9	11,163	▲28.5	219,381	1.9
10	2,585	24.0	22,734	558.2	9,363	113.6	165,613	156.7	23,043	153.8	207,976	16.5
11	6,457	225.3	9,661	▲26.1	5,216	▲0.4	174,216	8.6	31,314	133.5	200,816	59.5
12												
11月計	26,160	34.9	99,127	27.6	64,080	39.9	1,714,874	50.3	172,750	44.0	3,557,263	8.1
輸出価格												
平. 22	1,004	▲24.5	256	▲8.6	713	▲17.7	201	▲44.3	532	▲20.2	500	▲6.2
23	1,367	36.2	280	9.2	698	▲2.1	251	24.7	359	▲32.5	544	8.7
24	1,532	12.1	576	105.8	633	▲9.3	239	▲4.7	442	23.1	504	▲7.4
25	1,491	▲2.7	754	30.9	1,839	190.5	203	▲15.2	560	26.7	533	5.8
26	1,608	7.8	783	3.9	915	▲50.2	244	20.1	970	73.3	526	▲1.2
27	1,768	18.6	789	4.7	980	▲46.7	289	42.4	1,222	118.3	567	6.3
平. 27. 1	1,747	21.8	1,018	47.9	1,042	▲55.1	421	87.2	2,131	312.9	713	13.6
2	1,872	2.0	770	36.4	1,112	15.7	259	12.1	2,122	95.5	473	▲2.3
3	1,727	23.4	881	14.6	813	▲66.6	251	13.9	1,338	▲17.2	550	26.4
4	1,941	20.9	573	▲19.7	930	15.7	265	31.5	1,320	50.6	479	▲1.0
5	1,673	4.4	1,020	10.0	1,007	▲0.5	357	54.5	869	49.5	538	2.8
6	1,915	13.3	516	▲37.8	973	19.7	301	24.0	875	▲61.2	587	19.8
7	1,733	4.0	541	▲24.3	1,034	17.7	258	▲28.1	1,241	54.4	591	13.1
8	1,462	▲15.7	772	▲6.0	1,018	42.9	298	19.8	1,083	17.0	614	▲1.4
9	1,925	5.4	880	21.3	949	▲21.4	285	31.1	773	▲1.3	617	▲5.8
10	1,804	25.7	952	▲15.6	1,049	26.5	386	45.8	1,170	37.1	627	▲2.7
11	1,566	▲6.5	618	76.0	969	33.6	277	2.1	884	▲56.0	667	17.5
12	1,940	30.0	1,002	3.1	919	2.3	263	▲7.3	1,901	7.5	615	11.0
平. 28. 1	1,863	6.6	967	▲5.0	1,245	19.4	278	▲34.1	823	▲61.4	659	▲7.6
2	1,920	2.6	637	▲17.3	1,665	49.7	284	9.7	1,568	▲26.1	592	25.1
3	2,133	23.5	454	▲48.5	1,026	26.3	210	▲16.5	1,546	15.5	492	▲10.6
4	1,949	0.4	871	51.9	1,065	14.5	242	▲8.8	1,560	18.1	583	21.7
5	1,728	3.3	837	▲17.9	899	▲10.8	204	▲42.8	2,002	130.3	599	11.3
6	1,749	▲8.7	855	65.6	1,114	14.5	212	▲29.7	913	4.3	675	14.8
7	1,808	4.3	993	83.7	1,205	16.5	269	4.4	1,712	37.9	684	15.8
8	1,766	20.8	856	10.9	1,163	14.3	176	▲41.0	1,348	24.4	660	7.4
9	1,963	2.0	1,039	18.1	1,147	20.8	241	▲15.6	824	6.6	612	▲0.9
10	1,537	▲14.8	557	▲41.5	1,232	17.4	276	▲28.4	786	▲32.8	698	11.3
11	1,064	▲32.0	1,038	67.9	1,116	15.2	244	▲11.9	829	▲6.2	593	▲11.2
12												
11月平均	1,636	▲6.4	810	4.6	1,168	17.8	239	▲18.4	1,138	▲4.1	607	7.8



加工食品の輸出入動向

単位 輸出量：kg  
輸出価格：円/kg  
増減率：%

加 工 品											区 分	
れん乳		粉乳		バター		プロセスチーズ		ナチュラルチーズ		ヨーグルト		
増減率		増減率		増減率		増減率		増減率		増減率		年 月
kg	%	kg	%	kg	%	kg	%	kg	%	kg	%	
150,236	▲8.9	1,573,378	▲13.2	948	▲99.0	280,084	▲4.9	1,190	▲72.0	13,970	42.1	22
68,698	▲54.3	513,807	▲67.3	621	▲34.5	238,314	▲14.9	936	▲21.3	7,690	▲45.0	23
13,292	▲80.7	68,394	▲86.7	793	27.7	226,134	▲5.1	240	▲74.4	4,935	▲35.8	24
22,346	68.1	131,826	92.7	1,651	108.2	340,585	50.6	3,492	1,355.0	25,888	424.6	25
113,764	409.1	188,609	43.1	5,604	239.4	387,257	13.7	14,316	310.0	66,369	156.4	26
74,947	▲34.1	203,976	8.1	1,773	▲68.4	529,258	36.7	22,769	59.0	87,195	31.4	27
											平. 27.1	
3,657	21.9	14,691	87.8	350	250.0	39,179	111.1	1,839	107.8	2,183	153.0	2
2,583	▲29.8	25,653	102.4	100	-	31,279	8.0	-	▲100.0	3,116	-	3
2,328	▲67.8	2,381	▲51.7	170	▲48.6	46,391	32.8	3,193	411.7	6,638	563.8	4
6,265	▲76.2	28,738	239.3	493	430.1	44,364	79.2	2,838	271.0	6,181	▲36.0	5
10,787	▲73.0	16,469	▲45.9	-	-	31,696	5.4	5,715	130.1	5,607	▲62.2	6
3,787	▲28.8	4,591	▲70.8	75	▲55.6	49,411	37.2	-	▲100.0	6,353	190.2	7
2,009	▲65.8	25,293	▲8.4	70	-	39,086	180.1	2,169	115.8	7,398	66.5	8
11,919	121.4	14,483	192.2	60	▲70.1	40,409	32.4	867	6.3	5,429	45.5	9
7,367	104.2	26,543	302.0	-	-	39,835	24.3	1,500	▲12.9	6,223	79.8	10
11,974	100.9	16,307	191.2	-	▲100.0	44,749	14.3	360	▲46.0	11,496	153.9	11
1,067	▲84.1	7,446	▲78.1	-	▲100.0	48,887	13.9	1,123	▲29.6	10,038	▲45.8	12
11,204	1,334.6	21,381	▲28.3	455	86.5	73,972	33.6	3,165	29.0	16,533	428.4	平. 28.1
9,054	147.6	17,464	18.9	100	▲71.4	41,229	5.2	3,174	72.6	5,334	144.3	2
3,113	20.5	1,232	▲95.2	260	160.0	31,156	▲0.4	5,010	-	7,145	129.3	3
7,774	233.9	21,449	800.8	220	29.4	43,993	▲5.2	4,328	35.5	4,063	3	4
5,136	▲18.0	37,269	29.7	-	▲100.0	66,918	50.8	8,276	191.6	4,263	▲31.0	5
5,018	▲53.5	5,229	▲68.2	420	-	35,813	13.0	3,011	▲47.3	4,014	▲28.4	6
5,026	32.7	33,745	635.0	-	▲100.0	59,867	21.2	7,236	-	5,940	▲6.5	7
7,897	293.1	16,572	▲34.5	351	401.4	56,180	43.7	5,945	174.1	5,380	▲27.3	8
4,873	▲59.1	8,106	▲44.0	-	▲100.0	46,912	16.1	240	▲72.3	4,447	▲18.1	9
5,121	▲30.5	13,683	▲48.4	-	-	36,518	▲8.3	1,493	▲0.5	6,923	11.2	10
7,778	▲35.0	18,055	10.7	246	-	60,392	35.0	5,565	1,445.8	6,781	▲41.0	11
6,541	513.0	1,309	▲82.4	-	-	43,094	▲11.8	1,779	58.4	2,874	▲71.4	12
67,331	5.6	174,113	▲4.6	1,597	21.2	522,072	14.7	46,057	134.9	57,164	▲19.1	11月計
											22	
790	41.7	1,723	7.8	2,487	511.2	1,075	▲7.4	1,490	34.7	527	▲52.5	23
804	1.8	1,478	▲14.2	1,995	▲19.8	1,196	11.3	967	▲35.1	428	▲18.8	24
556	▲30.9	1,419	▲4.0	2,540	27.3	1,338	11.8	1,025	6.0	943	120.2	25
514	▲7.4	1,471	3.7	2,406	▲5.3	1,362	1.8	1,448	41.3	654	▲30.6	26
641	24.6	1,561	6.1	984	▲59.1	1,485	9.0	1,391	▲3.9	432	▲33.9	27
570	10.8	1,376	▲6.5	2,914	21.1	1,500	10.1	1,511	4.4	547	▲16.4	平. 27.1
618	68.5	1,521	▲26.4	2,549	▲14.2	1,614	21.2	1,527	7.5	594	▲54.9	2
669	4.2	1,306	▲22.6	2,140	-	1,527	▲0.3	-	-	585	-	3
626	1.7	1,640	▲15.9	2,582	57.4	1,403	▲4.6	1,375	▲11.1	682	▲50.4	4
682	▲1.5	1,375	▲21.6	3,414	▲13.0	1,442	▲8.3	1,690	7.4	655	112.2	5
475	▲30.6	1,280	5.1	-	-	1,504	▲8.2	1,440	11.0	614	70.9	6
785	65.5	1,846	1.3	5,973	238.8	1,483	4.3	-	-	499	▲9.6	7
1,008	70.7	1,342	▲22.5	3,414	-	1,536	▲11.4	1,525	11.7	504	▲29.3	8
573	9.8	1,681	40.3	3,400	90.4	1,611	12.0	1,574	14.5	560	36.5	9
438	▲23.2	1,189	▲4.9	-	-	1,590	8.0	1,300	▲3.4	586	▲10.3	10
430	▲12.5	1,473	▲38.1	-	-	1,549	5.9	1,483	2.5	540	2.4	11
1,091	41.0	1,897	43.1	-	-	1,490	▲3.4	2,275	66.6	586	89.0	12
581	▲12.7	1,120	▲27.8	2,303	▲25.9	1,380	▲0.2	1,413	2.0	416	▲15.7	平. 28.1
462	▲25.2	1,448	▲4.8	3,180	24.8	1,479	▲8.4	1,374	▲10.1	565	▲4.8	2
1,590	137.6	1,952	49.4	4,100	91.6	1,776	16.3	1,360	-	528	▲9.9	3
813	29.9	1,847	12.6	3,018	16.9	1,525	8.7	1,348	▲2.0	638	▲6.4	4
870	27.6	1,343	▲2.4	-	-	1,571	9.0	1,345	▲20.4	516	▲21.2	5
1,473	210.2	2,321	81.4	2,979	-	1,557	3.6	1,370	▲4.9	516	▲15.9	6
2,219	182.8	1,430	▲22.5	-	-	1,511	1.9	1,309	-	582	16.5	7
1,696	68.2	1,712	27.6	2,145	▲37.2	1,540	0.2	1,168	▲23.4	593	17.5	8
1,516	164.7	1,774	5.6	-	-	1,444	▲10.4	1,008	▲36.0	579	3.4	9
1,381	215.4	1,519	27.8	-	-	1,612	1.4	1,329	2.2	668	14.0	10
690	60.3	860	▲41.6	2,789	-	1,504	▲2.9	1,318	▲11.1	632	16.9	11
741	▲32.0	2,599	37.0	-	-	1,672	12.3	1,345	▲40.9	691	17.8	12
1,137	100.1	1,495	6.3	2,967	▲5.1	1,553	2.2	1,316	▲13.8	591	2.2	11月平均

区分 年月	水産加工品											
	さけ調製品		にしん		いわし調製品		まぐろ缶		かつお・まぐろ類 調製品		さば	
	kg	増減率	kg	増減率	kg	増減率	kg	増減率	kg	増減率	kg	増減率
輸出量	kg	%	kg	%	kg	%	kg	%	kg	%	kg	%
22	107,225	130.2	246,122	37.1	98,977	▲36.7	546,778	▲17.2	263,461	▲6.5	3,018,886	▲15.1
23	26,587	▲75.2	170,279	▲30.8	26,028	▲73.7	470,411	▲14.0	388,083	47.3	1,715,840	▲43.2
24	17,968	▲32.4	152,807	▲10.3	25,512	▲2.0	463,763	▲1.4	197,646	▲49.1	4,099,946	138.9
25	34,354	91.2	251,033	64.3	81,957	221.2	767,836	65.6	174,595	▲11.7	3,237,532	▲21.0
26	41,890	21.9	307,952	22.7	37,704	▲54.0	465,957	▲39.3	101,809	▲41.7	3,643,500	12.5
27	67,677	61.6	227,177	▲26.2	51,624	36.9	413,981	▲11.2	131,598	29.3	2,666,838	▲26.8
平.27.1	4,822	1,798.4	7,879	▲20.3	2,388	▲51.1	16,831	8.3	12,322	39.7	191,490	255.1
2	4,068	140.9	11,160	▲1.9	2,960	79.9	31,860	▲35.6	5,936	4.6	390,370	57.9
3	4,416	▲59.1	26,911	▲7.6	2,694	100.6	32,080	0.8	12,853	▲25.8	257,104	42.7
4	2,067	▲31.6	25,082	21.6	3,574	103.2	16,443	▲7.4	17,979	243.6	311,109	60.4
5	7,971	346.6	13,537	▲78.4	4,928	37.2	31,200	92.8	5,709	▲60.7	277,755	33.2
6	5,956	102.4	14,744	▲49.7	6,064	59.4	18,386	▲86.3	15,577	303.9	197,240	▲62.4
7	2,751	43.5	34,374	▲15.2	6,218	154.6	18,819	▲45.9	9,088	15.3	163,503	19.1
8	3,175	18.4	17,121	▲29.4	3,871	9.4	153,538	370.8	3,875	▲49.5	176,083	▲54.2
9	10,992	83.2	29,857	▲36.3	5,176	▲19.7	35,979	11.1	7,196	8.3	150,675	▲62.1
10	6,326	105.2	16,458	▲2.6	4,217	90.6	4,007	▲88.4	20,182	275.4	216,036	▲39.6
11	6,885	59.9	10,976	▲19.3	3,667	▲12.3	20,336	17.3	5,584	▲49.8	182,332	▲42.2
12	8,248	141.5	19,078	563.1	5,867	215.8	34,502	▲30.3	15,297	99.2	153,141	▲76.2
平.28.1	4,605	▲4.5	9,617	22.1	1,942	▲18.7	16,742	▲0.5	16,419	33.2	199,697	4.3
2	5,532	36.0	12,352	10.7	5,779	95.2	33,191	4.2	19,438	227.5	223,692	▲42.7
3	3,816	▲13.6	10,264	▲61.9	2,935	8.9	-	▲100.0	11,346	▲11.7	212,070	▲17.5
4	5,393	160.9	19,481	▲22.3	4,062	13.7	36,061	119.3	15,924	▲11.4	195,123	▲37.3
5	1,988	▲75.1	12,424	▲8.2	3,679	▲25.3	15,796	▲49.4	15,488	171.3	261,239	▲5.9
6	8,563	43.8	24,915	69.0	4,035	▲33.5	199,899	987.2	58,364	274.7	601,440	204.9
7	6,826	148.1	25,926	▲24.6	6,119	▲1.6	32,515	72.8	38,479	323.4	172,456	5.5
8	5,546	74.7	20,947	22.3	4,156	7.4	31,116	▲79.7	32,636	742.2	190,087	8.0
9	9,260	▲15.8	25,722	▲13.8	6,156	18.9	16,650	▲53.7	47,485	559.9	250,889	66.5
10	4,967	▲21.5	18,359	11.6	2,314	▲45.1	31,388	683.3	33,810	67.5	234,338	8.5
11	7,223	4.9	13,471	22.7	5,338	45.6	1,490	▲92.7	15,974	186.1	626,427	243.6
12												
11月計	63,719	7.2	193,478	▲7.0	46,515	1.7	414,848	9.3	305,363	162.6	3,167,458	26.0
輸出価格												
22	975	▲22.2	1,581	2.9	792	23.8	890	11.9	1,300	10.1	422	1.8
23	1,459	49.7	1,562	▲1.2	1,317	66.2	802	▲9.9	979	▲24.7	421	▲0.1
24	1,481	1.5	1,405	▲10.1	1,634	24.1	942	17.5	1,334	36.3	452	7.4
25	1,786	20.6	1,359	▲3.3	818	▲50.0	920	▲2.3	1,401	5.0	497	9.8
26	1,729	▲3.2	1,382	1.8	1,537	88.0	1,229	33.5	1,664	18.8	512	3.2
27	1,529	▲14.4	1,557	14.6	1,557	90.4	1,275	38.6	1,563	11.6	561	13.0
平.27.1	1,308	▲40.9	1,497	22.7	1,579	36.4	1,705	25.1	1,476	▲30.3	554	▲7.9
2	1,620	▲8.9	1,333	5.7	1,332	▲22.2	1,622	18.9	1,461	▲34.3	554	14.5
3	1,399	▲8.0	1,562	17.8	1,063	▲57.5	1,454	9.4	1,223	▲0.4	625	15.4
4	1,712	▲19.0	1,707	28.0	1,612	▲18.3	1,598	8.7	1,216	▲41.1	516	3.1
5	876	▲60.3	1,324	▲2.7	1,401	▲39.4	1,556	16.5	1,786	12.9	549	5.0
6	1,758	20.3	1,534	7.9	1,655	11.9	1,756	132.9	1,441	▲15.8	591	15.3
7	1,643	▲12.0	1,569	6.8	1,391	0.2	1,554	19.4	1,612	▲13.4	556	▲3.4
8	1,451	▲10.8	1,352	▲1.7	1,849	52.0	752	▲46.3	1,962	38.0	558	8.9
9	1,465	▲4.9	1,749	23.9	1,278	10.8	1,587	12.9	1,870	5.8	571	26.5
10	1,595	▲17.2	1,562	12.0	2,010	8.5	1,314	▲11.8	1,732	▲9.1	546	4.3
11	1,771	27.3	1,475	5.9	1,785	12.1	1,462	▲1.3	2,143	44.0	543	5.1
12	1,924	▲24.6	1,592	▲3.0	1,644	7.2	1,655	3.7	1,702	5.5	599	14.6
平.28.1	2,030	55.2	1,264	▲15.6	1,596	1.1	1,547	▲9.3	1,975	33.9	525	▲5.3
2	1,320	▲18.5	1,445	8.4	1,594	19.7	1,625	0.2	1,534	5.0	492	▲11.2
3	1,790	28.0	1,357	▲13.1	1,632	53.6	-	-	1,547	26.5	494	▲21.0
4	1,353	▲21.0	1,391	▲18.5	1,560	▲3.3	1,524	▲4.7	1,612	32.6	569	10.4
5	2,065	135.6	1,335	0.8	1,826	30.3	1,611	3.5	1,610	▲9.9	550	0.1
6	1,453	▲17.3	1,415	▲7.8	1,947	17.7	580	▲66.9	1,111	▲22.9	424	▲28.3
7	1,781	8.4	1,731	10.3	1,658	19.2	1,384	▲10.9	1,442	▲10.5	532	▲4.2
8	1,395	▲3.9	1,549	14.6	1,465	▲20.7	1,403	86.6	1,316	▲32.9	560	0.3
9	1,574	7.5	1,805	3.2	1,538	20.3	1,339	▲15.6	1,389	▲25.7	551	▲3.4
10	1,397	▲12.4	1,522	▲2.6	1,904	▲5.3	1,408	7.1	1,331	▲23.2	561	2.7
11	2,105	18.8	1,551	5.1	1,770	▲0.9	1,312	▲10.3	1,740	▲18.8	490	▲9.8
12												
11月平均	1,631	10.7	1,527	▲1.7	1,668	7.9	1,045	▲15.8	1,416	▲8.4	506	▲9.4

加工食品の輸出入動向

単位 | 輸出量：kg  
輸出価格：円/kg  
増減率：%

( づ き )											区 分	
かたくちいわし		その他の魚調製品		魚肉ソーセージ		かまぼこ類		魚卵調製品		かに調製品		
kg	増減率	kg	増減率	kg	増減率	kg	増減率	kg	増減率	kg	増減率	年 月
138,639	27.6	415,282	▲21.1	896,044	▲7.2	7,546,826	9.7	667,913	5.7	1,043,671	20.2	
67,754	▲51.1	251,070	▲39.5	792,115	▲11.6	7,223,749	▲4.3	667,995	0.0	1,056,580	1.2	23
56,967	▲15.9	374,569	49.2	968,797	22.3	7,003,081	▲3.1	812,728	21.7	996,406	▲5.7	24
72,828	27.8	635,449	69.6	1,065,468	10.0	7,680,844	9.7	931,954	14.7	863,832	▲13.3	25
86,235	18.4	474,728	▲25.3	1,375,177	29.1	8,503,926	10.7	990,587	6.3	883,603	2.3	26
92,532	7.3	810,704	70.8	1,571,220	14.3	9,684,714	13.9	1,002,040	1.2	636,285	▲28.0	27
2,852	▲64.7	22,592	104.3	109,327	23.4	773,159	85.2	71,834	33.0	23,728	▲61.4	平. 27.1
7,320	▲39.7	133,452	302.3	143,022	23.0	701,438	3.4	81,368	6.9	4,970	82.2	2
1,048	▲80.6	26,926	10.7	158,304	30.7	769,535	16.2	63,558	▲38.2	123,326	▲6.7	3
2,496	▲85.5	387,365	1,631.7	146,750	20.6	840,369	32.2	65,336	▲6.8	16,449	▲74.8	4
2,795	▲56.0	22,479	19.4	148,896	73.6	668,164	▲5.7	97,473	▲13.8	113,760	25.5	5
25,950	244.9	24,806	9.5	110,848	▲7.2	909,579	49.2	73,007	▲10.7	26,556	▲75.0	6
11,633	76.8	30,287	51.7	126,636	55.4	770,859	20.4	89,053	17.0	12,553	▲83.9	7
10,242	225.7	27,279	33.6	126,477	1.4	644,457	▲15.6	74,956	7.2	105,396	114.9	8
6,787	33.7	33,718	▲84.4	128,438	▲10.9	793,336	12.4	98,803	24.3	53,345	▲65.1	9
6,004	▲0.9	32,387	13.0	113,250	▲4.1	1,072,342	23.6	99,858	15.8	130,350	13.0	10
10,669	106.8	36,243	48.6	135,646	3.7	810,963	▲10.6	74,991	▲1.7	7,457	▲58.5	11
4,736	34.4	33,170	2.5	123,626	0.5	930,513	2.5	111,803	7.0	18,395	55.0	12
1,283	▲55.0	28,564	26.4	93,060	▲14.9	900,859	16.5	79,757	11.0	22,215	▲6.4	平. 28.1
6,058	▲17.2	33,695	▲74.8	75,932	▲46.9	715,567	2.0	78,634	▲3.4	134,202	2,600.2	2
25,209	2,305.4	35,663	32.4	98,825	▲37.6	820,621	6.6	77,308	21.6	28,165	▲77.2	3
32,024	1,183.0	39,068	▲89.9	134,236	▲8.5	900,575	7.2	81,637	24.9	7,756	▲52.8	4
28,601	923.3	27,617	22.9	67,854	▲54.4	711,801	6.5	74,668	▲23.4	51,262	▲54.9	5
10,785	▲58.4	53,624	116.2	138,406	24.9	957,990	5.3	73,135	0.2	93,685	252.8	6
15,083	29.7	28,076	▲7.3	103,332	▲18.4	814,996	5.7	84,546	▲5.1	23,626	88.2	7
2,409	▲76.5	55,732	104.3	134,384	6.3	813,750	26.3	74,826	▲0.2	10,853	▲89.7	8
16,880	148.7	198,079	487.5	126,154	▲1.8	792,912	▲0.1	95,189	▲3.7	34,318	▲35.7	9
4,616	▲23.1	149,302	361.0	166,645	47.1	1,110,132	3.5	84,563	▲15.3	13,122	▲89.9	10
9,949	▲6.7	81,313	124.4	117,624	▲13.3	1,125,897	38.8	77,947	3.9	10,582	41.9	11
152,897	74.2	730,733	▲6.0	1,256,452	▲13.2	9,665,100	10.4	882,210	▲0.9	429,786	▲30.4	11月計
924	46.6	1,444	39.6	535	▲2.8	906	▲4.1	2,115	▲0.9	763	6.7	22
1,306	41.4	1,587	9.9	535	▲0.0	863	▲4.7	2,058	▲2.7	656	▲14.0	23
1,534	17.4	1,153	▲27.4	565	5.5	870	0.8	2,229	8.3	719	9.5	24
1,312	▲14.4	991	▲14.0	574	1.7	886	1.8	2,482	11.3	756	5.2	25
1,432	9.1	1,332	34.4	579	0.7	924	4.3	2,370	▲4.5	805	6.4	26
1,469	11.9	1,053	6.3	607	5.7	967	9.2	2,693	8.5	1,036	37.0	27
1,969	96.8	2,010	▲20.6	609	2.1	929	2.5	2,969	36.9	1,512	102.4	平. 27.1
1,801	52.0	676	▲63.8	602	3.3	963	5.8	2,250	1.6	2,436	8.0	2
3,505	147.5	1,924	19.1	609	8.8	970	5.8	2,521	2.5	837	5.9	3
2,321	73.4	564	▲65.3	610	6.3	924	▲1.6	2,543	7.1	822	32.7	4
2,279	48.8	1,894	▲4.5	570	4.4	998	8.4	2,934	49.4	794	5.9	5
701	▲46.6	2,133	18.9	636	9.6	991	9.3	2,441	2.6	1,201	49.1	6
1,435	▲16.3	2,017	▲1.7	624	7.9	974	5.9	2,892	37.6	2,069	196.9	7
1,198	▲36.3	1,937	▲15.3	574	▲5.2	978	8.7	2,693	16.1	952	▲0.3	8
1,590	▲12.7	1,937	216.4	620	8.8	979	2.9	2,833	6.7	1,139	46.3	9
2,184	38.7	1,901	2.3	609	6.5	953	▲2.7	2,424	▲0.1	998	22.7	10
1,926	9.0	1,332	▲29.5	641	13.5	1,002	10.9	3,031	15.4	1,685	20.3	11
2,040	26.5	1,905	▲11.0	586	▲3.8	959	4.1	2,710	0.2	2,309	29.5	12
2,614	32.7	1,283	▲36.2	584	▲4.1	938	1.0	3,086	3.9	1,300	▲14.0	平. 28.1
1,927	7.0	1,740	157.2	638	6.0	1,000	3.9	2,739	21.7	918	▲62.3	2
1,418	▲59.5	1,460	▲24.1	575	▲5.5	978	0.9	2,929	16.2	1,107	32.3	3
914	▲60.6	1,609	185.4	572	▲6.2	985	6.6	2,774	9.1	2,183	165.8	4
866	▲62.0	1,574	▲16.9	644	13.1	991	▲0.7	2,791	▲4.9	1,147	44.4	5
1,627	132.2	1,527	▲28.4	591	▲7.1	1,042	5.1	2,943	20.6	1,096	▲8.7	6
1,447	0.9	2,227	10.4	557	▲10.7	1,025	5.3	2,829	▲2.2	1,691	▲18.3	7
2,330	94.6	1,222	▲36.9	584	1.9	1,012	3.4	2,869	6.5	2,311	142.8	8
1,312	▲17.5	746	▲61.5	598	▲3.5	1,023	4.5	2,903	2.5	1,561	37.0	9
2,349	7.6	733	▲61.4	578	▲5.1	963	1.0	2,861	18.0	2,208	121.4	10
1,725	▲10.4	1,088	▲18.3	579	▲9.8	957	▲4.4	2,860	▲5.6	2,153	27.7	11
												12
1,308	▲9.0	1,111	9.3	587	▲3.5	990	2.3	2,871	6.7	1,238	24.1	11月平均

区分 年月	水産加工品（つづき）						農産					
	えび調製品		あわび調製品		その他水産調製品		野菜酢漬類		調製トマト		調製きのこ	
	kg	増減率	kg	増減率	kg	増減率	kg	増減率	kg	増減率	kg	増減率
輸出量	kg	%	kg	%	kg	%	kg	%	kg	%	kg	%
22	340,807	30.5	36,102	12.7	7,917,300	10.7	918,393	4.4	4,640	▲93.9	81,894	▲19.0
23	299,306	▲12.2	31,293	▲13.3	7,234,533	▲8.6	617,730	▲32.7	86,530	1,764.9	67,576	▲17.5
24	232,115	▲22.4	16,245	▲48.1	7,213,750	▲0.3	511,004	▲17.3	2,689	▲96.9	56,353	▲16.6
25	259,853	12.0	27,609	70.0	8,555,549	18.6	496,312	▲2.9	5,388	100.4	91,656	62.6
26	323,638	24.5	26,551	▲3.8	8,064,738	▲5.7	458,815	▲7.6	11,896	120.8	67,967	▲25.8
27	514,830	59.1	28,413	7.0	7,792,500	▲3.4	542,421	18.2	12,073	1.5	82,689	21.7
平. 27. 1	23,418	18.9	4,081	3.1	706,171	101.4	46,648	3.8	3,900	-	2,378	0.1
2	19,653	▲40.5	2,393	▲42.0	371,043	4.0	40,364	98.2	5,534	-	5,732	29.4
3	40,436	111.0	3,678	22.8	389,218	▲46.8	46,510	▲2.5	948	▲39.2	14,765	47.2
4	59,746	99.5	6,034	7.4	563,393	▲19.8	40,945	▲3.2	364	-	1,799	93.6
5	41,688	63.4	1,279	▲20.8	449,880	▲31.3	49,451	140.2	-	▲100.0	11,904	80.1
6	64,641	144.9	3,775	202.5	789,993	5.0	42,045	7.5	-	-	3,389	49.8
7	59,306	86.6	1,366	299.4	685,667	6.1	62,047	23.1	144	-	4,627	▲51.1
8	33,024	62.0	2,116	357.0	833,970	▲8.2	22,669	▲17.7	364	▲41.7	11,353	226.0
9	45,743	41.2	1,149	▲30.4	839,895	17.4	65,039	92.3	819	▲57.3	2,775	▲59.6
10	54,430	15.4	1,168	35.3	744,519	▲7.7	39,371	24.4	-	▲100.0	11,099	135.0
11	15,152	▲4.5	755	▲41.6	564,832	▲11.1	36,890	▲37.4	-	▲100.0	7,168	▲33.4
12	57,593	158.2	619	▲74.0	853,919	6.3	50,442	21.7	-	▲100.0	5,700	▲5.5
平. 28. 1	48,848	108.6	1,038	▲74.6	482,730	▲31.6	37,814	▲18.9	-	▲100.0	8,006	236.7
2	56,072	185.3	1,400	▲41.5	563,676	51.9	44,073	9.2	-	▲100.0	4,044	▲29.4
3	46,336	14.6	2,911	▲20.9	400,527	2.9	67,066	44.2	-	▲100.0	4,647	▲68.5
4	21,884	▲63.4	4,038	▲33.1	538,717	▲4.4	23,862	▲41.7	-	▲100.0	10,007	456.3
5	24,484	▲41.3	3,060	139.2	550,903	22.5	57,928	17.1	1,296	-	3,518	▲70.4
6	29,310	▲54.7	2,699	▲28.5	1,156,105	46.3	39,530	▲6.0	115	-	7,898	133.0
7	26,816	▲54.8	8,215	501.4	626,264	▲8.7	56,620	▲8.7	-	▲100.0	6,245	35.0
8	21,874	▲33.8	710	▲66.4	958,985	15.0	32,812	44.7	-	▲100.0	9,500	▲16.3
9	20,117	▲56.0	705	▲38.6	1,144,999	36.3	45,764	▲29.6	210	▲74.4	10,120	264.7
10	23,758	▲56.4	1,531	31.1	954,678	28.2	65,150	65.5	546	-	10,890	▲1.9
11	38,069	151.2	351	▲53.5	700,599	24.0	29,884	▲19.0	-	-	6,481	▲9.6
12												
11月計	357,568	▲21.8	26,658	▲4.1	8,078,183	16.4	500,503	1.7	2,167	▲82.1	81,356	5.7
輸出価格												
22	1,288	▲11.7	64,202	14.1	5,211	17.4	458	0.9	251	149.4	842	▲4.9
23	1,555	20.7	77,721	21.1	5,137	▲1.4	505	10.3	73	▲70.9	1,020	21.2
24	1,659	6.7	65,724	▲15.4	4,865	▲5.3	525	3.9	194	165.7	967	▲5.2
25	1,822	9.8	65,694	▲0.0	5,073	4.3	561	6.7	396	104.3	896	▲7.3
26	2,061	13.1	76,684	16.7	5,048	▲0.5	574	2.4	419	5.8	940	4.8
27	1,600	▲12.2	84,871	29.2	5,723	12.8	616	9.9	502	26.8	1,421	58.5
平. 27. 1	2,208	34.3	79,595	▲0.8	7,359	27.4	600	26.2	371	-	899	▲34.0
2	2,137	30.9	82,008	6.9	4,309	▲6.9	576	▲11.3	316	-	975	▲0.3
3	1,589	▲24.3	89,550	28.3	6,044	60.0	634	15.7	307	▲17.3	1,008	30.7
4	1,513	▲31.9	90,546	2.6	6,394	67.8	554	▲15.7	1,462	-	1,262	▲46.5
5	1,673	▲19.1	101,109	50.3	8,204	82.4	638	13.7	-	-	1,036	15.5
6	1,543	▲25.9	82,630	▲14.0	3,508	▲15.3	606	35.7	-	-	1,181	45.5
7	1,398	▲34.3	94,939	334.0	4,828	8.9	595	4.5	2,167	-	981	17.7
8	1,498	▲29.3	89,767	22.4	4,521	▲9.0	877	50.5	1,462	294.8	831	▲29.5
9	1,753	▲13.5	71,886	25.3	3,959	6.1	532	▲24.5	1,462	227.4	6,232	573.4
10	1,328	▲40.9	85,571	6.7	4,558	▲16.7	705	16.3	-	-	1,939	70.3
11	2,409	13.7	79,739	1.2	7,285	▲0.2	569	11.0	-	-	2,426	160.0
12	1,471	▲34.3	17,792	▲73.7	8,750	9.4	667	▲0.9	-	-	1,069	33.1
平. 28. 1	1,337	▲39.4	73,489	▲7.7	6,695	▲9.0	550	▲8.2	-	-	793	▲11.8
2	1,449	▲32.2	59,296	▲27.7	3,392	▲21.3	648	12.4	-	-	980	0.5
3	1,730	8.9	87,610	▲2.2	5,598	▲7.4	590	▲6.8	-	-	876	▲13.1
4	2,419	59.9	98,476	8.8	6,592	3.1	836	51.0	-	-	1,102	▲12.7
5	2,387	42.6	90,115	▲10.9	6,124	▲25.3	598	▲6.2	432	-	818	▲21.0
6	2,357	52.8	65,169	▲21.1	2,631	▲25.0	613	1.1	1,948	-	803	▲32.0
7	2,408	72.2	9,128	▲90.4	3,812	▲21.1	562	▲5.6	-	-	1,107	12.9
8	2,347	56.7	66,406	▲26.0	3,084	▲31.8	621	▲29.3	-	-	1,083	30.3
9	2,267	29.3	49,844	▲30.7	4,383	10.7	800	50.4	3,200	118.9	955	▲84.7
10	2,392	80.1	66,826	▲21.9	4,067	▲10.8	542	▲23.1	936	-	826	▲57.4
11	2,376	▲1.4	14,584	▲81.7	6,842	▲6.1	708	24.4	-	-	1,181	▲51.3
12												
11月平均	2,002	23.9	57,331	▲33.6	4,505	▲15.8	625	2.4	908	80.9	960	▲33.6

## 加工食品の輸出入動向

単位 輸出量：kg  
輸出価格：円/kg  
増減率：%

加 工 品											区 分	
部					門					果 実 部 門		
ばれいしょ		スイートコーン		アスパラガス		豆 類		その他の 野菜調製品		ジャム・ゼリー		年 月
kg	増減率	kg	増減率	kg	増減率	kg	増減率	kg	増減率	kg	増減率	
517,019	7.2	28,376	▲34.8	-	-	393,201	▲28.1	2,418,479	4.9	27,956	45.9	22
551,094	6.6	21,676	▲23.6	-	-	289,400	▲26.4	2,126,749	▲12.1	21,087	▲24.6	23
392,916	▲28.7	43,321	99.9	-	-	227,845	▲21.3	2,163,949	1.7	32,678	55.0	24
590,791	50.4	46,795	8.0	-	-	467,185	105.0	2,291,731	5.9	26,272	▲19.6	25
693,417	17.4	45,236	▲3.3	-	-	528,992	13.2	2,696,093	17.6	44,216	68.3	26
1,138,827	64.2	58,444	29.2	-	-	521,288	▲1.5	2,732,628	1.4	51,741	17.0	27
61,526	63.0	4,252	8.2	-	-	23,085	▲25.5	166,322	1.2	7,269	137.5	平. 27.1
59,035	48.7	-	▲100.0	-	-	36,989	▲28.1	255,818	16.0	3,907	298.7	2
74,193	27.5	450	▲90.4	-	-	35,170	24.5	232,280	13.9	3,994	698.8	3
103,881	98.8	5,373	-	-	-	30,839	▲27.4	211,171	▲12.3	9,488	132.7	4
107,662	51.8	1,125	▲33.8	-	-	60,569	32.6	219,308	5.5	2,617	▲35.6	5
127,007	89.1	2,356	471.8	-	-	39,800	▲4.6	208,444	▲10.4	4,758	▲10.2	6
93,783	77.2	-	▲100.0	-	-	31,233	25.0	232,189	▲11.6	4,677	▲23.4	7
97,918	114.8	1,908	549.0	-	-	36,271	▲51.9	238,617	7.7	1,596	303.0	8
72,569	18.4	3,795	▲77.8	-	-	44,679	▲0.0	222,936	11.5	2,198	▲41.2	9
115,621	53.8	19,340	455.6	-	-	58,046	0.7	251,903	2.6	5,131	▲8.5	10
100,092	72.0	13,325	37.2	-	-	48,395	44.0	208,115	▲9.5	3,614	19.5	11
125,540	69.1	6,520	112.8	-	-	76,212	46.1	285,525	7.2	2,492	▲66.2	12
98,440	60.0	1,892	▲55.5	-	-	40,201	74.1	186,486	12.1	1,461	▲79.9	平. 28.1
100,472	70.2	2,058	-	-	-	27,378	▲26.0	235,418	▲8.0	3,153	▲19.3	2
113,470	52.9	2,960	557.8	-	-	41,950	19.3	237,593	2.3	1,986	▲50.3	3
153,244	47.5	4,543	▲15.4	-	-	29,035	▲5.8	265,750	25.8	6,300	▲33.6	4
130,399	21.1	3,833	240.7	-	-	34,874	▲42.4	228,616	4.2	5,168	97.5	5
80,125	▲36.9	1,797	▲23.7	-	-	42,911	7.8	235,746	13.1	1,160	▲75.6	6
90,393	▲3.6	1,274	-	-	-	42,722	36.8	258,111	11.2	1,864	▲60.1	7
90,411	▲7.7	2,566	34.5	-	-	26,006	▲28.3	266,029	11.5	6,696	319.5	8
76,140	4.9	7,343	93.5	-	-	51,426	15.1	252,240	13.1	594	▲73.0	9
100,611	▲13.0	7,634	▲60.5	-	-	35,809	▲38.3	293,529	16.5	363	▲92.9	10
108,674	8.6	3,888	▲70.8	-	-	59,021	22.0	298,166	43.3	5,276	46.0	11
1,142,379	12.7	39,788	▲23.4	-	-	431,333	▲3.1	2,757,684	12.7	34,021	▲30.9	11月計
600	5.5	569	7.9	-	-	695	10.9	552	▲6.7	666	▲13.9	22
567	▲5.5	573	0.7	-	-	672	▲3.4	574	4.1	790	18.5	23
1,254	121.3	305	▲46.8	-	-	709	5.5	574	▲0.1	577	▲26.9	24
1,185	▲5.5	437	43.5	-	-	550	▲22.5	593	3.3	610	5.7	25
1,079	▲9.0	550	25.8	-	-	577	5.0	586	▲1.2	633	3.8	26
1,430	20.7	622	42.3	-	-	621	12.9	653	10.1	617	1.2	27
1,231	12.4	943	192.1	-	-	795	33.3	615	2.0	558	▲21.9	平. 27.1
1,120	13.2	-	-	-	-	672	46.8	604	7.6	547	▲46.5	2
1,329	23.2	513	25.2	-	-	537	▲21.0	639	▲0.0	562	▲40.9	3
1,351	28.5	494	-	-	-	629	5.0	625	17.0	505	▲32.5	4
1,355	29.2	845	104.7	-	-	484	▲20.7	627	▲4.3	529	13.0	5
1,232	16.9	654	▲8.3	-	-	688	0.9	711	32.4	609	▲17.8	6
1,279	10.8	-	-	-	-	697	▲15.7	670	27.0	759	0.7	7
1,225	10.2	609	▲44.6	-	-	522	50.6	649	14.7	795	49.9	8
1,935	98.6	662	13.4	-	-	649	0.3	696	16.9	875	47.0	9
1,611	48.9	605	▲12.5	-	-	637	19.6	660	▲0.3	752	38.8	10
1,601	40.1	571	6.7	-	-	635	▲4.7	717	23.4	662	58.1	11
1,744	52.0	614	▲18.3	-	-	628	▲1.8	632	6.7	563	1.1	12
1,401	13.9	730	▲22.6	-	-	667	▲16.1	668	8.6	741	32.7	平. 28.1
1,460	30.4	545	-	-	-	728	8.2	609	0.8	862	57.5	2
1,554	16.9	475	▲7.5	-	-	696	29.6	626	▲2.0	1,588	182.7	3
1,462	8.2	713	44.4	-	-	736	17.0	666	6.6	740	46.5	4
1,440	6.3	669	▲20.8	-	-	664	37.1	615	▲1.9	611	15.6	5
1,408	14.3	668	2.1	-	-	766	11.3	775	9.0	966	58.6	6
1,241	▲3.0	1,400	-	-	-	724	3.9	788	17.8	780	2.7	7
1,152	▲5.9	531	▲12.8	-	-	736	41.1	596	▲8.2	720	▲9.4	8
1,355	▲30.0	581	▲12.3	-	-	632	▲2.7	693	▲0.4	449	▲48.6	9
1,309	▲18.8	625	3.2	-	-	676	6.0	645	▲2.2	2,421	222.2	10
1,392	▲13.1	416	▲27.0	-	-	634	▲0.1	638	▲11.1	728	9.9	11
1,390	▲0.1	621	▲0.4	-	-	690	11.4	665	1.4	798	28.9	12
												11月平均

区分 年月	農産加工品											
	果		実		部		門					
	落花生	増減率	ナット調製品	増減率	かんきつ類	増減率	なし調製品	増減率	あんず	増減率	さくらんぼ	増減率
輸出量	kg	%	kg	%	kg	%	kg	%	kg	%	kg	%
22	85,123	▲31.7	1,794,133	16.0	15,323	▲10.6	-	-	-	-	5,557	334.1
23	63,230	▲25.7	1,594,363	▲11.1	14,344	▲6.4	70	-	-	-	367	▲93.4
24	60,945	▲3.6	1,667,645	4.6	18,426	28.5	-	-	266	-	-	-
25	87,649	43.8	1,867,706	12.0	25,543	38.6	624	-	-	-	-	-
26	116,104	32.5	1,975,847	5.8	42,259	65.4	-	-	-	-	-	-
27	141,899	22.2	2,402,966	21.6	75,051	77.6	-	-	-	-	-	-
平. 27. 1	9,001	▲56.4	162,596	50.0	5,680	2,740.0	-	-	-	-	103	-
2	3,557	▲12.5	172,875	18.3	5,855	138.9	-	-	-	-	-	-
3	7,639	15.1	180,087	10.4	7,577	17.6	-	-	150	-	-	-
4	6,053	85.2	184,673	30.8	4,180	233.6	-	-	150	-	-	-
5	8,266	▲16.4	166,119	7.2	1,518	▲82.3	-	-	-	-	-	-
6	14,901	100.9	209,828	47.1	8,669	47.6	-	-	-	-	-	-
7	11,763	75.6	169,879	18.0	6,452	2,132.5	-	-	-	-	-	-
8	11,445	118.3	239,936	51.4	3,646	▲22.2	-	-	-	-	-	-
9	14,911	▲31.3	202,658	10.7	5,897	7,004.8	-	-	-	-	-	-
10	18,864	220.2	288,089	47.9	4,686	▲7.4	-	-	-	-	-	-
11	14,397	73.1	215,777	8.9	7,221	71.3	-	-	-	-	-	-
12	21,102	29.2	210,449	▲12.7	13,670	336.7	-	-	-	-	-	-
平. 28. 1	10,606	17.8	167,770	3.2	4,157	▲26.8	-	-	-	-	-	▲100.0
2	12,920	263.2	193,202	11.8	8,092	38.2	-	-	-	-	-	-
3	16,779	119.6	194,038	7.7	6,574	▲13.2	-	-	▲100.0	-	-	-
4	19,243	217.9	261,954	41.8	5,965	42.7	-	-	▲100.0	-	-	-
5	8,192	▲0.9	248,760	49.7	8,762	477.2	-	-	-	-	-	-
6	14,973	0.5	264,123	25.9	10,622	22.5	-	-	-	-	-	-
7	13,533	15.0	276,065	62.5	4,794	▲25.7	-	-	-	-	-	-
8	9,894	▲13.6	204,982	▲14.6	4,730	29.7	362	-	-	-	80	-
9	16,112	8.1	239,369	18.1	6,848	16.1	198	-	-	-	299	-
10	14,453	▲23.4	260,564	▲9.6	6,820	45.5	-	-	-	-	60	-
11	16,008	11.2	251,741	16.7	11,346	57.1	-	-	-	-	-	-
12												
11月計	152,713	26.4	2,562,568	16.9	78,710	28.2	560	-	-	-	439	326.2
輸出価格												
22	844	38.5	637	▲6.2	779	▲19.7	-	-	-	-	1,150	▲27.9
23	993	17.6	644	1.0	835	7.3	4,557	-	-	-	6,161	435.8
24	1,006	1.3	639	▲0.7	877	5.0	-	-	1,429	-	-	-
25	844	▲16.1	691	8.2	1,004	14.4	1,189	-	-	-	-	-
26	796	▲5.7	730	5.6	742	▲26.1	-	-	-	-	-	-
27	968	14.7	782	13.1	1,266	26.2	-	-	2,400	-	2,175	-
平. 27. 1	1,031	150.5	761	14.5	1,185	11.7	-	-	-	-	2,175	-
2	956	▲1.1	787	3.4	1,453	97.6	-	-	-	-	-	-
3	950	1.2	833	26.9	1,269	59.2	-	-	2,400	-	-	-
4	1,074	0.3	725	▲9.6	1,651	103.0	-	-	2,400	-	-	-
5	862	▲18.2	810	20.3	2,661	446.5	-	-	-	-	-	-
6	930	▲14.8	798	14.0	1,068	66.9	-	-	-	-	-	-
7	889	▲13.0	803	10.6	1,132	61.9	-	-	-	-	-	-
8	920	▲2.7	679	▲7.4	1,892	136.5	-	-	-	-	-	-
9	972	119.5	738	0.8	1,717	▲47.6	-	-	-	-	-	-
10	1,029	16.6	772	0.3	1,041	34.3	-	-	-	-	-	-
11	990	▲0.8	784	▲4.5	1,385	28.4	-	-	-	-	-	-
12	985	▲4.2	921	32.3	788	▲3.8	-	-	-	-	-	-
平. 28. 1	975	▲5.3	704	▲7.4	1,310	10.6	-	-	-	-	-	-
2	989	3.5	741	▲5.8	909	▲37.5	-	-	-	-	-	-
3	1,056	11.1	804	▲3.6	621	▲51.1	-	-	-	-	-	-
4	1,064	▲0.9	751	3.7	856	▲48.2	-	-	-	-	-	-
5	1,186	37.6	712	▲12.1	844	▲68.3	-	-	-	-	-	-
6	1,030	10.8	839	5.1	493	▲53.8	-	-	-	-	-	-
7	992	11.5	779	▲3.0	1,093	▲3.4	-	-	-	-	-	-
8	999	8.6	772	13.6	852	▲55.0	1,174	-	-	-	3,800	-
9	1,000	2.8	762	3.2	701	▲59.2	1,167	-	-	-	2,886	-
10	987	▲4.1	846	9.6	513	▲50.7	-	-	-	-	3,800	-
11	1,041	5.2	892	13.7	613	▲55.8	-	-	-	-	-	-
12												
11月平均	1,027	6.4	786	2.2	751	▲45.3	1,171	-	-	-	3,178	46.1

## 加工食品の輸出入動向

単位 輸出量：kg  
輸出価格：円/kg  
増減率：%

製 穀 粉 加 工 品												区 分			
( つ づ き )			桃調製品		ストロベリー		その他の 果実調製品		穀粉調製品		パスタ		インスタント ラーメン		年 月
増減率		増減率		増減率		増減率		増減率		増減率		増減率			
kg	%	kg	%	kg	%	kg	%	kg	%	kg	%	kg	%		
33,772	80.4	468	-	467,369	20.3	10,571,333	1.5	869,583	▲3.7	5,980,785	▲3.4				22
13,808	▲59.1	-	-	642,780	37.5	10,266,361	▲2.9	774,837	▲10.9	5,012,353	▲16.2				23
1,403	▲89.8	-	-	404,248	▲37.1	8,217,805	▲20.0	740,977	▲4.4	5,861,776	16.9				24
11,580	725.4	1,146	-	469,663	16.2	9,475,515	15.3	766,778	3.5	7,576,400	29.3				25
28,969	150.2	490	▲57.2	1,059,711	125.6	13,626,060	43.8	690,477	▲10.0	7,075,415	▲6.6				26
61,179	111.2	2,297	368.8	1,405,836	32.7	12,180,442	▲10.6	651,762	▲5.6	7,891,745	11.5				27
820	-	286	-	33,711	23.5	1,058,521	1.0	47,192	▲27.0	519,993	32.3			平. 27.1	
-	▲100.0	80	-	167,033	581.2	917,883	▲24.1	66,924	79.2	491,941	1.1			2	
579	-	-	-	83,276	234.0	986,696	▲16.1	50,134	▲24.0	618,390	2.5			3	
1,634	▲57.7	-	-	104,555	71.2	1,097,453	▲24.8	33,519	▲19.7	694,407	22.4			4	
1,797	▲77.2	560	366.7	121,806	▲36.5	1,198,379	▲0.7	50,702	▲16.5	591,422	9.8			5	
16,850	397.1	-	-	183,974	19.1	1,065,565	6.6	31,487	▲40.1	552,952	17.4			6	
2,157	▲49.0	7	-	143,134	▲25.0	1,030,106	▲23.9	49,020	▲20.7	741,779	41.3			7	
2,793	▲3.5	-	-	130,862	13.1	1,002,900	▲4.4	54,252	50.6	686,405	23.5			8	
5,261	-	-	-	118,536	113.5	978,548	13.6	64,608	21.5	655,553	▲13.1			9	
5,564	111.2	564	70.9	99,398	59.9	1,073,099	▲15.0	67,668	4.3	790,901	13.3			10	
1,166	11.7	500	-	93,098	230.8	832,284	▲12.0	44,261	▲19.0	805,556	29.0			11	
22,558	2,667.9	300	650.0	126,453	2.8	939,008	▲11.0	91,995	▲5.1	742,446	▲13.4			12	
502	▲38.8	-	▲100.0	106,919	217.2	863,808	▲18.4	53,453	13.3	509,485	▲2.0			平. 28.1	
17,868	-	-	▲100.0	94,997	▲43.1	947,435	3.2	36,568	▲45.4	586,736	19.3			2	
17,956	3,001.2	-	-	133,136	59.9	1,026,490	4.0	49,684	▲0.9	756,369	22.3			3	
24,919	1,425.0	20	-	119,132	13.9	1,079,219	▲1.7	47,570	41.9	793,076	14.2			4	
4,791	166.6	-	▲100.0	158,515	30.1	987,964	▲17.6	52,027	2.6	773,942	30.9			5	
28,515	69.2	-	-	115,940	▲37.0	970,067	▲9.0	59,293	88.3	779,344	40.9			6	
2,595	20.3	-	▲100.0	175,354	22.5	1,014,505	▲1.5	49,316	0.6	738,352	▲0.5			7	
12,701	354.7	35	-	110,491	▲15.6	894,866	▲10.8	49,005	▲9.7	668,490	▲2.6			8	
5,396	2.6	210	-	157,667	33.0	1,038,983	6.2	62,258	▲3.6	749,284	14.3			9	
8,464	52.1	864	53.2	169,868	70.9	1,126,210	4.9	64,624	▲4.5	841,491	6.4			10	
11,800	912.0	384	▲23.2	108,056	16.1	1,132,689	36.1	50,460	14.0	679,478	▲15.7			11	
														12	
135,507	250.9	1,513	▲24.2	1,450,075	13.3	11,082,236	▲1.4	574,258	2.6	7,876,047	10.2			11月計	
481	112.5	833	-	196	▲16.7	363	▲7.8	208	0.4	472	0.2			22	
539	12.0	-	-	298	52.1	343	▲5.5	221	6.3	428	▲9.4			23	
726	34.8	-	-	288	▲3.3	374	9.2	228	3.0	432	0.8			24	
670	▲7.8	339	-	354	22.8	416	11.2	278	22.2	427	▲1.0			25	
652	▲2.7	3,361	892.8	250	▲29.3	441	6.0	266	▲4.4	500	17.0			26	
642	▲4.2	3,442	916.6	199	▲43.9	452	8.5	285	2.6	542	26.8			27	
1,356	-	1,759	-	464	13.3	471	6.2	266	37.3	506	6.3			平. 27.1	
-	-	3,038	-	227	▲30.8	431	▲1.3	294	11.3	560	6.1			2	
2,518	-	-	-	246	16.9	431	▲0.4	279	34.3	501	0.5			3	
1,885	400.3	-	-	158	▲71.3	423	▲0.6	304	23.8	518	6.9			4	
1,776	258.3	4,100	76.3	192	▲16.4	464	2.6	292	▲11.4	535	6.9			5	
411	▲2.9	-	-	173	▲10.9	446	0.4	313	28.1	545	2.2			6	
775	32.7	46,714	-	212	32.2	454	3.4	356	23.2	552	8.9			7	
905	▲18.0	-	-	190	▲22.1	470	9.7	280	1.9	522	6.0			8	
728	-	-	-	177	▲44.8	451	2.8	275	▲6.1	558	18.1			9	
603	▲36.0	6,949	277.1	192	▲32.7	461	2.3	281	▲8.3	544	1.8			10	
1,955	119.6	810	-	198	▲18.1	481	8.1	276	▲3.7	584	21.6			11	
437	▲73.9	710	▲96.3	156	▲40.3	440	▲5.6	253	▲4.1	562	12.6			12	
1,512	11.5	-	-	160	▲65.5	453	▲4.0	265	▲0.4	546	7.9			平. 28.1	
414	-	-	-	185	▲18.9	403	▲6.3	241	▲17.9	600	7.1			2	
397	▲84.2	-	-	178	▲27.6	415	▲3.8	281	0.8	617	23.2			3	
358	▲81.0	11,050	-	229	45.3	440	3.9	238	▲21.8	568	9.6			4	
884	▲50.3	-	-	177	▲7.5	395	▲14.9	250	▲14.4	597	11.6			5	
527	28.3	-	-	179	3.1	397	▲11.0	277	▲11.4	638	17.0			6	
1,257	62.2	-	-	192	▲9.6	405	▲10.7	261	▲26.7	635	15.1			7	
389	▲57.1	15,771	-	194	2.3	398	▲15.3	290	3.6	565	8.2			8	
994	36.5	1,200	-	172	▲2.5	406	▲9.9	262	▲4.5	587	5.1			9	
541	▲10.3	3,125	▲55.0	200	4.6	453	▲1.7	285	1.5	575	5.7			10	
499	▲74.5	4,802	492.8	204	3.4	447	▲7.2	302	9.5	601	3.0			11	
														12	
498	▲34.6	3,681	▲4.5	188	▲7.2	420	▲7.3	270	▲7.2	595	10.2			11月平均	

区分 年月	製 穀 粉 加 工 品 ( つ づ き )											
	うどん・ そうめん・そば		その他のめん類		詰物パスタ		その他のパスタ		朝食用シリアル		食パン・乾パン類	
	kg	増減率	kg	増減率	kg	増減率	kg	増減率	kg	増減率	kg	増減率
22	12,491,609	4.6	1,177,623	13.6	327,946	▲13.7	3,750,130	12.7	644,715	54.0	1,836	▲93.8
23	11,727,576	▲6.1	1,213,479	3.0	378,028	15.3	3,060,998	▲18.4	629,991	▲2.3	756	▲58.8
24	10,809,630	▲7.8	1,043,671	▲14.0	404,018	6.9	3,152,917	3.0	867,261	37.7	25,409	3,261.0
25	10,424,205	▲3.6	1,598,931	53.2	464,282	14.9	5,562,838	76.4	790,104	▲8.9	70,636	178.0
26	10,992,368	5.5	2,007,127	25.5	527,824	13.7	6,890,299	23.9	1,107,047	40.1	81,937	16.0
27	12,790,937	16.4	2,755,167	37.3	352,119	▲33.3	7,466,467	8.4	7,148,774	545.8	102,331	24.9
平.27.1	933,993	14.2	168,214	43.4	15,846	▲49.2	478,285	▲9.3	145,252	152.8	10,007	48.7
2	1,063,984	34.6	215,894	35.8	40,657	▲18.0	585,323	16.2	135,484	105.8	13,690	133.2
3	1,097,113	29.4	212,233	17.4	44,817	▲16.4	453,024	▲18.7	174,980	146.1	1,334	▲68.1
4	1,026,875	22.5	241,785	28.6	39,801	76.0	634,474	8.8	219,313	265.3	4,475	▲27.7
5	879,120	▲3.9	272,633	78.5	48,875	▲1.5	594,547	▲12.7	334,653	402.4	4,032	41.5
6	1,074,242	23.5	205,921	23.2	10,994	▲81.0	684,048	75.9	509,092	619.2	21,999	129.0
7	1,044,138	14.1	251,617	53.5	29,673	▲43.5	649,240	17.7	1,118,863	867.7	4,303	▲42.2
8	1,047,299	10.7	235,788	53.8	26,621	▲15.5	474,413	▲13.6	1,070,806	1,281.5	5,348	▲29.4
9	1,142,085	11.8	231,191	63.1	28,440	▲29.5	588,139	16.3	371,953	309.2	5,822	▲30.4
10	1,350,027	37.4	214,677	19.4	10,211	▲74.0	777,004	▲1.6	838,369	539.1	5,026	▲25.5
11	1,064,308	13.1	246,826	19.1	22,384	▲28.1	636,006	7.3	1,250,113	690.6	1,285	▲86.8
12	1,067,753	▲3.5	258,388	31.7	33,800	▲50.7	911,964	38.1	979,896	590.6	25,010	278.7
平.28.1	838,664	▲10.2	237,797	41.4	26,900	69.8	631,875	32.1	370,302	154.9	9,993	▲0.1
2	1,451,221	36.4	243,843	12.9	19,623	▲51.7	744,029	27.1	395,830	192.2	6,929	▲49.4
3	986,974	▲10.0	248,407	17.0	53,748	19.9	805,198	77.7	1,037,231	492.8	3,550	166.1
4	1,295,542	26.2	321,460	33.0	36,017	▲9.5	794,658	25.2	1,036,010	372.4	9,471	111.6
5	855,708	▲2.7	193,931	▲28.9	87,035	78.1	764,939	28.7	935,948	179.7	10,887	170.0
6	1,262,024	17.5	212,441	3.2	38,987	254.6	685,150	0.2	1,102,001	116.5	14,245	▲35.2
7	1,101,846	5.5	219,091	▲12.9	65,420	120.5	911,848	40.4	771,738	▲31.0	5,996	39.3
8	911,238	▲13.0	192,880	▲18.2	30,780	15.6	828,145	74.6	971,010	▲9.3	4,908	▲8.2
9	1,226,749	7.4	203,805	▲11.8	54,058	90.1	1,024,657	74.2	1,752,342	371.1	2,634	▲54.8
10	1,245,336	▲7.8	259,377	20.8	25,371	148.5	843,332	8.5	1,158,763	38.2	12,669	152.1
11	1,009,340	▲5.2	256,948	4.1	136,961	511.9	928,468	46.0	897,442	▲28.2	9,196	615.6
12												
11月計	12,184,642	3.9	2,589,980	3.7	574,900	80.6	8,962,299	36.7	10,428,617	69.1	90,478	17.0
輸出価格												
22	257	▲1.6	469	▲0.5	710	5.0	178	▲3.9	816	▲3.3	413	2.1
23	256	▲0.4	481	2.5	686	▲3.4	184	3.4	821	0.6	1,048	153.8
24	262	2.2	459	▲4.5	666	▲3.0	182	▲1.1	744	▲9.4	819	▲21.8
25	279	6.4	495	7.8	688	3.3	195	7.2	841	13.0	856	4.6
26	289	3.6	494	▲0.2	681	▲1.0	198	1.6	857	1.9	819	▲4.4
27	298	6.8	512	3.5	780	13.4	203	4.0	941	11.9	836	▲2.4
平.27.1	286	3.4	512	▲4.0	813	18.3	217	11.8	973	34.9	822	▲3.4
2	286	▲1.9	510	16.5	670	1.1	195	▲4.4	785	0.2	799	▲8.1
3	288	3.1	479	▲5.0	739	2.1	201	3.3	913	▲6.0	838	0.8
4	281	▲2.8	521	▲0.0	792	15.2	193	▲3.3	835	▲8.0	845	▲8.0
5	312	4.4	469	▲2.2	699	3.9	199	2.4	855	▲4.8	803	13.9
6	304	9.8	590	19.5	743	3.3	217	5.1	934	28.5	819	7.0
7	305	7.5	508	▲3.1	893	41.8	202	2.7	1,056	33.2	872	15.3
8	298	0.1	512	9.9	800	19.9	215	6.6	1,064	13.0	949	22.4
9	297	▲0.7	485	▲11.0	753	7.0	214	1.0	973	6.6	744	▲7.7
10	303	7.6	539	11.7	866	23.0	204	6.0	904	▲2.2	830	8.6
11	295	2.4	514	9.8	748	8.2	198	▲2.7	863	▲2.0	889	5.6
12	315	6.6	520	6.0	970	50.7	190	1.4	870	9.5	870	▲5.5
平.28.1	289	0.8	487	▲4.9	747	▲8.1	209	▲3.7	857	▲11.9	1,084	31.8
2	288	0.5	509	▲0.1	842	25.6	207	5.8	830	5.7	850	6.4
3	283	▲1.8	505	5.5	754	2.0	197	▲2.1	779	▲14.7	860	2.6
4	302	7.5	504	▲3.3	726	▲8.3	199	3.1	776	▲7.1	849	0.5
5	305	▲2.1	489	4.2	645	▲7.7	201	0.9	765	▲10.5	868	8.2
6	307	0.9	444	▲24.9	747	0.5	210	▲3.1	733	▲21.4	950	16.0
7	313	2.9	445	▲12.5	637	▲28.7	197	▲2.1	731	▲30.7	839	▲3.9
8	329	10.3	465	▲9.2	673	▲15.8	198	▲8.2	686	▲35.5	911	▲4.1
9	303	1.7	452	▲6.7	722	▲4.2	197	▲8.0	651	▲33.1	854	14.7
10	320	5.6	485	▲10.1	659	▲23.9	206	1.1	683	▲24.5	917	10.5
11	291	▲1.6	506	▲1.4	623	▲16.7	208	5.1	691	▲20.0	1,085	22.1
12												
11月平均	303	2.2	483	▲5.5	682	▲10.3	202	▲1.2	725	▲23.8	930	12.7



## 加工食品の輸出入動向

単位 輸出量：kg  
輸出価格：円/kg  
増減率：%

		糖				類				菓子		区 分 年月
その他の穀物加工品		粗 糖		糖みつ		ぶどう糖類		その他の糖類		チューインガム		
kg	増減率	kg	増減率	kg	増減率	kg	増減率	kg	増減率	kg	増減率	
784,480	▲0.1	23,000	▲46.5	10,249,000	133.9	564,025	28.1	3,396,162	7.1	1,316,066	▲9.2	22
751,546	▲4.2	733,000	3,087.0	1,471,000	▲85.6	646,799	14.7	3,055,338	▲10.0	1,126,121	▲14.4	23
617,518	▲17.8	41,001	▲94.4	87,000	▲94.1	280,031	▲56.7	2,964,860	▲3.0	1,155,367	2.6	24
448,452	▲27.4	34,000	▲17.1	130,000	49.4	409,973	46.4	3,954,484	33.4	1,151,079	▲0.4	25
428,862	▲4.4	75,000	120.6	187,000	43.8	351,497	▲14.3	3,388,101	▲14.3	1,365,862	18.7	26
763,624	78.1	141,000	88.0	245,000	31.0	281,007	▲20.1	3,119,584	▲7.9	1,506,594	10.3	27
43,686	58.0	10,000	-	-	-	38,485	11.5	245,656	▲3.7	100,824	102.3	平.27.1
33,304	214.0	4,000	300.0	-	-	19,442	▲50.6	176,122	▲20.4	134,753	29.2	2
51,479	22.0	7,000	▲50.0	-	-	16,815	▲68.6	243,881	▲26.8	138,920	50.0	3
44,302	30.5	26,000	550.0	-	▲100.0	25,143	29.5	240,573	▲3.7	151,818	17.2	4
66,453	77.1	16,000	-	-	-	15,018	▲58.8	235,518	▲20.2	142,770	44.5	5
89,848	459.6	24,000	50.0	-	▲100.0	21,802	▲20.2	202,646	▲42.5	104,044	▲15.6	6
44,216	67.0	7,000	133.3	-	▲100.0	22,570	▲46.3	243,511	9.8	139,525	28.1	7
55,215	52.4	8,000	14.3	122,000	-	23,866	38.3	257,028	▲5.3	83,984	▲24.5	8
60,374	34.7	7,000	▲41.7	123,000	-	20,185	▲3.6	252,063	3.4	139,042	17.5	9
105,965	84.4	16,000	128.6	-	-	32,040	▲3.1	228,526	▲16.4	121,784	▲16.1	10
79,936	235.9	7,000	75.0	-	-	20,706	3.0	368,438	17.8	132,324	▲1.5	11
88,846	23.3	9,000	28.6	-	▲100.0	24,935	233.0	425,622	18.7	116,806	▲21.9	12
37,286	▲14.7	5,000	▲50.0	-	-	17,031	▲55.7	263,444	7.2	91,987	▲8.8	平.28.1
42,608	27.9	12,000	200.0	-	-	11,635	▲40.2	218,056	23.8	92,319	▲31.5	2
76,634	48.9	10,000	42.9	-	-	19,252	14.5	249,020	2.1	148,035	6.6	3
73,797	66.6	25,000	▲3.8	-	-	38,710	54.0	344,454	43.2	110,766	▲27.0	4
41,774	▲37.1	16,000	0.0	-	-	35,080	133.6	346,570	47.2	80,093	▲43.9	5
47,678	▲46.9	11,000	▲54.2	-	-	30,679	40.7	293,550	44.9	137,898	32.5	6
74,354	68.2	9,000	28.6	-	-	20,569	▲8.9	216,517	▲11.1	101,832	▲27.0	7
43,962	▲20.4	5,000	▲37.5	-	▲100.0	25,217	5.7	238,473	▲7.2	107,415	27.9	8
76,717	27.1	6,000	▲14.3	-	▲100.0	26,285	30.2	264,732	5.0	102,883	▲26.0	9
42,421	▲60.0	13,000	▲18.8	252,000	-	26,625	▲16.9	242,958	6.3	117,589	▲3.4	10
59,571	▲25.5	12,000	71.4	-	-	13,328	▲35.6	282,458	▲23.3	121,780	▲8.0	11
												12
616,802	▲8.6	124,000	▲6.1	252,000	2.9	264,411	3.3	2,960,232	9.9	1,212,597	▲12.7	11月計
548	▲0.8	1,212	123.9	12	10.3	238	▲0.9	394	▲3.0	653	▲2.3	22
473	▲13.8	60	▲95.1	34	171.3	438	83.7	390	▲1.0	633	▲3.2	23
483	2.0	516	760.8	77	126.6	478	9.2	436	11.9	616	▲2.6	24
554	14.8	668	29.3	62	▲19.6	473	▲1.1	454	4.1	652	5.8	25
583	5.3	511	76.4	49	79.6	637	34.6	460	1.3	670	2.7	26
646	16.7	396	59.2	29	46.6	770	62.9	487	7.2	685	5.0	27
607	6.2	400	-	-	-	506	28.8	404	▲19.7	600	9.8	平.27.1
684	▲4.6	438	▲79.5	-	-	939	19.7	600	42.6	655	▲1.9	2
474	▲13.7	690	66.7	-	-	655	8.2	422	▲8.7	675	5.0	3
633	▲0.5	176	▲75.9	-	-	1,158	31.2	492	▲0.4	665	5.5	4
720	21.3	395	-	-	-	650	15.0	484	29.1	664	▲2.2	5
823	7.8	404	14.8	-	-	1,034	166.0	608	40.4	669	▲7.0	6
672	31.6	403	▲33.9	-	-	460	▲0.2	535	24.7	685	4.0	7
589	▲4.5	353	7.0	28	-	664	▲17.0	506	▲1.6	662	▲3.3	8
527	▲3.6	769	101.4	30	-	964	82.9	469	▲6.0	726	6.7	9
579	11.5	388	▲14.2	-	-	807	2.2	462	▲4.8	733	10.7	10
728	5.4	529	▲17.6	-	-	534	▲17.9	501	6.3	743	9.7	11
632	11.7	413	▲35.6	-	-	950	▲52.9	437	▲2.1	717	1.7	12
738	21.5	557	39.4	-	-	791	56.3	416	3.0	658	9.6	平.28.1
585	▲14.5	427	▲2.5	-	-	1,235	31.5	563	▲6.2	653	▲0.4	2
569	20.1	487	▲29.4	-	-	923	41.0	550	30.4	635	▲5.9	3
698	10.3	370	110.2	-	-	583	▲49.7	525	6.6	724	9.0	4
644	▲10.7	383	▲3.1	-	-	755	16.2	436	▲10.1	668	0.5	5
651	▲20.9	337	▲16.4	-	-	405	▲60.8	427	▲29.8	676	1.0	6
589	▲12.3	416	3.2	-	-	791	71.9	459	▲14.2	669	▲2.3	7
681	15.5	401	13.8	-	-	464	▲30.2	515	1.8	660	▲0.3	8
521	▲1.1	670	▲12.9	-	-	508	▲47.3	529	12.8	741	2.1	9
674	16.3	374	▲3.6	27	-	752	▲6.8	439	▲5.0	703	▲4.1	10
580	▲20.4	356	▲32.8	-	-	1,224	129.1	399	▲20.5	719	▲3.3	11
												12
620	▲4.3	409	0.0	43	48.9	699	▲7.2	476	▲3.8	682	0.0	11月平均

区分 年月	菓 子 ( つ づ き )											
	キャンディー類		他の砂糖菓子		チョコレート菓子		ココア粉		チョコレート・ココア調製品		あられ・せんべい	
	増減率	増減率	増減率	増減率	増減率	増減率	増減率	増減率	増減率	増減率	増減率	
輸出量	kg	%	kg	%	kg	%	kg	%	kg	%	kg	%
22	3,776,268	2.2	1,124,336	9.5	800,085	39.0	124,295	▲31.0	2,999,976	1.6	3,565,817	3.4
23	3,010,254	▲20.3	884,400	▲21.3	803,449	0.4	110,271	▲11.3	2,741,435	▲8.6	2,915,282	▲18.2
24	2,922,594	▲2.9	945,186	6.9	1,041,311	29.6	45,894	▲58.4	2,971,478	8.4	3,122,631	7.1
25	3,679,977	25.9	1,134,341	20.0	1,069,957	2.8	49,973	8.9	3,054,937	2.8	3,605,573	15.5
26	4,442,779	20.7	1,551,153	36.7	1,712,866	60.1	56,930	13.9	4,044,339	32.4	4,011,936	11.3
27	4,885,819	10.0	2,323,244	49.8	1,926,948	12.5	40,451	▲28.9	3,915,764	▲3.2	3,679,184	▲8.3
平.27.1	351,642	37.4	142,690	127.8	188,277	202.8	6,030	-	339,131	24.6	295,190	24.5
2	354,265	13.4	175,780	55.0	132,637	86.2	1,600	-	216,226	▲24.2	244,501	▲12.6
3	366,357	9.9	197,594	35.5	122,287	▲13.7	6,750	▲65.6	275,425	▲1.8	344,538	▲1.5
4	449,752	17.3	158,237	68.8	104,147	▲42.7	6,750	11.9	230,774	▲25.9	277,268	▲1.2
5	375,760	▲8.0	162,596	50.8	91,875	▲9.6	-	▲100.0	262,697	▲11.0	270,145	▲22.5
6	330,586	▲9.1	131,582	57.1	81,406	8.1	-	▲100.0	197,540	▲28.9	274,471	▲23.6
7	339,866	27.1	137,126	42.2	88,425	48.6	13,990	-	185,881	▲31.6	310,131	▲13.2
8	353,424	30.9	147,577	58.4	104,977	29.1	-	▲100.0	211,856	▲16.9	280,504	▲1.9
9	386,947	7.6	218,916	55.3	145,989	▲14.0	600	▲50.0	338,296	4.5	321,703	▲9.6
10	560,418	17.3	262,914	54.9	324,802	22.6	3,373	743.3	587,627	24.7	350,391	▲12.2
11	487,069	3.9	280,405	40.4	295,927	16.0	1,358	183.5	528,354	▲2.5	368,824	▲0.7
12	529,733	▲2.2	307,827	26.2	246,199	▲1.0	-	▲100.0	541,957	18.1	341,518	▲11.9
平.28.1	327,115	▲7.0	237,284	66.3	136,627	▲27.4	4,044	▲32.9	287,485	▲15.2	213,795	▲27.6
2	354,246	▲0.0	233,001	32.6	95,206	▲28.2	1,559	▲2.6	283,811	31.3	275,579	12.7
3	385,942	5.3	260,116	31.6	118,690	▲2.9	600	▲91.1	328,520	19.3	292,764	▲15.0
4	534,001	18.7	300,029	89.6	115,217	10.6	550	▲91.9	332,957	44.3	305,058	10.0
5	437,643	16.5	260,328	60.1	83,420	▲9.2	-	-	218,308	▲16.9	294,794	9.1
6	437,636	32.4	293,743	123.2	82,419	1.2	500	-	295,954	49.8	338,391	23.3
7	401,069	18.0	284,486	107.5	73,527	▲16.8	14,000	0.1	215,737	16.1	349,094	12.6
8	305,274	▲13.6	232,495	57.5	71,892	▲31.5	3,365	-	219,924	3.8	235,383	▲16.1
9	447,969	15.8	289,495	32.2	157,011	7.5	-	▲100.0	456,048	34.8	313,370	▲2.6
10	415,849	▲25.8	344,147	30.9	265,413	▲18.3	558	▲83.5	521,004	▲11.3	314,206	▲10.3
11	493,668	1.4	338,256	20.6	272,699	▲7.8	500	▲63.2	711,441	34.7	277,198	▲24.8
12												
11月計	4,540,412	4.2	3,073,380	52.5	1,472,121	▲12.4	25,676	▲36.5	3,871,189	14.7	3,209,632	▲3.8
輸出価格												
22	927	0.4	840	▲7.4	1,355	▲2.3	1,868	5.6	1,195	5.0	899	3.9
23	972	4.8	864	2.8	1,375	1.5	1,202	▲35.7	1,202	0.6	946	5.3
24	1,018	4.7	880	1.8	1,391	1.1	2,476	106.0	1,169	▲2.8	929	▲1.8
25	1,080	6.1	994	13.0	1,391	0.0	2,519	1.7	1,302	11.5	967	4.1
26	1,156	7.1	1,208	21.5	1,461	5.0	1,680	▲33.3	1,274	▲2.2	983	1.7
27	1,242	15.1	1,311	31.9	1,570	12.9	2,403	▲4.6	1,499	15.1	1,052	8.7
平.27.1	1,217	7.6	1,441	29.2	1,608	5.5	2,548	-	1,612	31.6	1,061	3.1
2	1,171	3.2	1,218	14.4	1,465	▲5.8	908	-	1,405	17.8	1,086	17.0
3	1,246	4.7	1,298	14.9	1,532	14.3	2,548	755.7	1,345	10.9	959	▲1.4
4	1,215	2.9	1,306	9.0	1,573	14.8	2,538	▲0.4	1,429	26.1	1,010	2.6
5	1,243	9.4	1,176	2.2	1,618	13.2	-	-	1,272	9.1	1,050	9.0
6	1,342	17.2	1,240	3.7	1,570	4.9	-	-	1,350	19.7	1,073	8.2
7	1,307	11.6	1,163	0.8	1,506	▲4.1	2,503	-	1,397	35.1	1,038	6.1
8	1,270	8.8	1,233	▲1.0	1,610	11.1	-	-	1,378	16.7	1,044	5.6
9	1,299	9.3	1,199	▲6.9	1,535	11.8	900	76.5	1,445	9.4	1,034	3.3
10	1,220	7.0	1,475	17.2	1,546	4.1	2,448	140.6	1,570	5.9	1,099	10.2
11	1,198	▲2.7	1,341	11.8	1,598	7.4	1,654	27.8	1,485	9.8	1,014	3.6
12	1,227	13.6	1,433	9.3	1,625	5.2	-	-	1,790	19.6	1,156	17.1
平.28.1	1,238	1.8	1,318	▲8.6	1,817	13.0	2,217	▲13.0	2,183	35.4	1,118	5.4
2	1,316	12.4	1,356	11.3	1,705	16.4	1,245	37.2	1,423	1.3	1,010	▲7.0
3	1,305	4.8	1,352	4.2	1,541	0.6	1,052	▲58.7	1,392	3.5	1,024	6.8
4	1,279	5.3	1,252	▲4.1	1,598	1.5	1,071	▲57.8	1,283	▲10.2	1,072	6.2
5	1,246	0.3	1,151	▲2.1	1,595	▲1.4	-	-	1,338	5.2	1,041	▲0.9
6	1,256	▲6.4	1,309	5.6	1,688	7.5	1,122	-	1,195	▲11.4	1,083	0.9
7	1,268	▲3.0	1,309	12.5	1,611	6.9	2,485	▲0.7	1,397	▲0.0	1,010	▲2.8
8	1,293	1.8	1,381	12.0	1,675	4.1	2,392	-	1,399	1.5	1,027	▲1.6
9	1,286	▲1.0	1,351	12.7	1,586	3.3	-	-	1,293	▲10.5	1,091	5.6
10	1,280	4.9	1,419	▲3.8	1,590	2.8	1,211	▲50.5	1,426	▲9.2	1,042	▲5.2
11	1,202	0.3	1,479	10.3	1,643	2.9	1,058	▲36.0	1,345	▲9.4	1,126	11.0
12												
11月平均	1,268	1.9	1,338	3.6	1,636	4.7	2,210	▲8.1	1,410	▲2.9	1,057	1.6

## 加工食品の輸出入動向

単位 輸出量：kg、l  
輸出価格：円/kg、円/l  
増減率：%

ビスケット・クラッカー		その他の菓子		飲				料				区 分
				オレンジ果汁		グレープフルーツ果汁		他のかんきつ果汁		パイナップル果汁		
kg	増減率	kg	増減率	l	増減率	l	増減率	l	増減率	l	増減率	年 月
1,134,136	1.3	1,274,371	14.2	412,903	156.3	216,496	▲4.5	77,921	104.7	288	-	
781,731	▲31.1	990,255	▲22.3	50,413	▲87.8	222,994	3.0	103,517	32.8	7,249	2,417.0	23
851,860	9.0	1,047,599	5.8	227,663	351.6	193,760	▲13.1	126,171	21.9	3,624	▲50.0	24
917,039	7.7	1,317,027	25.7	122,111	▲46.4	224,828	16.0	171,901	36.2	1,738	▲52.0	25
1,021,493	11.4	1,932,660	46.7	61,785	▲49.4	230,922	2.7	272,911	58.8	42,438	2,341.8	26
1,481,471	45.0	2,831,491	46.5	167,534	171.2	232,540	0.7	370,338	35.7	7,145	▲83.2	27
126,380	134.4	178,730	135.7	7,595	▲13.0	22,500	17.2	41,106	111.7	-	-	平.27.1
89,925	63.6	211,793	55.3	3,628	▲20.0	11,250	▲60.9	37,793	19.8	6,840	-	2
133,957	147.6	233,265	34.4	9,374	117.4	22,710	4,515.9	17,511	30.9	-	-	3
75,231	▲0.4	195,126	60.2	5,880	30.7	25,020	▲19.0	57,660	68.2	-	-	4
85,637	13.9	203,824	46.0	25,527	1,107.5	19,200	▲50.6	19,632	29.0	-	-	5
118,088	85.2	181,682	63.9	37,852	421.6	21,180	▲44.8	40,414	101.9	-	-	6
93,063	25.8	188,472	59.7	27,424	455.4	28,800	▲1.6	39,275	3.5	300	-	7
90,886	24.6	186,052	39.3	5,447	▲34.3	28,800	200.0	20,606	▲28.1	-	-	8
130,145	59.9	249,353	53.1	8,941	30.8	33,880	59.5	18,504	▲18.5	-	▲100.0	9
144,333	33.7	313,440	35.6	12,621	143.2	9,600	▲4.8	16,867	▲0.6	5	-	10
164,353	21.0	333,524	41.0	9,493	281.2	9,600	481.8	23,932	89.9	-	▲100.0	11
229,473	33.4	356,230	21.7	13,752	429.7	-	▲100.0	37,038	83.4	-	▲100.0	12
90,730	▲28.2	262,912	47.1	8,560	12.7	10,740	▲52.3	13,898	▲66.2	-	-	平.28.1
125,380	39.4	268,362	26.7	5,487	51.2	19,200	70.7	30,051	▲20.5	-	▲100.0	2
129,262	▲3.5	315,427	35.2	19,699	110.1	19,200	▲15.5	33,994	94.1	-	-	3
129,366	72.0	360,634	84.8	5,577	▲5.2	28,800	15.1	37,466	▲35.0	2,300	-	4
124,591	45.5	310,537	52.4	4,299	▲83.2	28,800	50.0	59,663	203.9	-	-	5
147,485	24.9	361,786	99.1	16,690	▲55.9	28,800	36.0	38,196	▲5.5	680	-	6
137,265	47.5	318,629	69.1	20,193	▲26.4	38,400	33.3	61,028	55.4	-	▲100.0	7
115,984	27.6	264,291	42.1	6,675	22.5	21,720	▲24.6	23,211	12.6	460	-	8
139,757	7.4	332,633	33.4	9,396	5.1	19,200	▲43.3	38,120	106.0	-	-	9
142,016	▲1.6	390,380	24.5	3,828	▲69.7	9,600	0.0	30,090	78.4	-	▲100.0	10
128,430	▲21.9	386,091	15.8	14,521	53.0	9,600	0.0	44,194	84.7	-	-	11
												12
1,410,266	12.6	3,571,682	44.3	114,925	▲25.3	234,060	0.7	409,911	23.0	3,440	▲51.9	11月計
1,070	▲0.9	884	▲6.5	210	8.9	1,019	11.4	2,169	3.5	767	-	22
1,123	5.0	908	2.8	282	34.4	1,024	0.5	1,757	▲19.0	209	▲72.7	23
1,026	▲8.7	928	2.2	265	▲6.2	1,031	0.6	1,694	▲3.6	203	▲3.2	24
1,151	12.2	1,058	14.0	257	▲2.9	986	▲4.4	1,683	▲0.7	289	42.6	25
1,283	11.4	1,249	18.0	227	▲11.8	731	▲25.9	1,573	▲6.5	98	▲66.2	26
1,369	18.9	1,346	27.3	249	▲3.1	610	▲38.2	1,515	▲10.0	448	55.1	27
1,278	▲12.3	1,470	20.2	232	65.2	567	▲31.9	1,482	▲12.1	-	-	平.27.1
1,343	6.1	1,231	4.3	127	▲1.1	567	▲30.0	1,638	9.2	97	-	2
1,321	3.2	1,324	10.4	183	32.2	576	▲61.7	1,868	9.8	-	-	3
1,117	▲23.0	1,334	4.7	142	▲49.0	601	▲22.8	807	▲36.9	-	-	4
1,379	18.4	1,246	2.5	226	90.1	640	▲11.6	1,995	2.3	-	-	5
1,327	▲5.2	1,298	1.6	295	131.4	594	▲19.4	1,582	1.4	-	-	6
1,413	16.5	1,250	1.1	133	▲13.0	640	▲8.0	1,404	14.1	7,450	-	7
1,415	7.9	1,288	6.9	171	▲3.9	640	0.0	1,868	21.8	-	-	8
1,396	13.7	1,239	▲3.6	327	▲22.9	605	2.2	1,698	▲5.3	-	-	9
1,421	8.2	1,494	19.1	268	86.1	640	▲20.4	1,767	1.6	60,800	-	10
1,633	41.6	1,364	11.4	199	▲48.4	640	351.3	1,719	▲12.2	-	-	11
1,286	▲0.7	1,468	10.4	528	▲41.5	-	-	1,613	▲9.9	-	-	12
1,701	33.1	1,341	▲8.8	279	20.5	593	4.6	1,855	25.2	-	-	平.28.1
1,136	▲15.4	1,365	10.9	539	323.5	640	12.8	1,665	1.6	-	-	2
1,508	14.1	1,406	6.2	220	20.3	640	11.0	1,790	▲4.2	-	-	3
1,190	6.5	1,327	▲0.6	244	72.0	640	6.5	1,466	81.7	578	-	4
1,223	▲11.3	1,188	▲4.6	289	28.2	640	0.0	1,612	▲19.2	-	-	5
1,173	▲11.7	1,379	6.2	188	▲36.3	640	7.8	1,805	14.1	582	-	6
986	▲30.2	1,352	8.2	293	120.4	640	0.0	1,360	▲3.1	-	-	7
1,163	▲17.8	1,414	9.7	695	306.4	595	▲7.0	1,755	▲6.0	715	-	8
1,186	▲15.0	1,399	12.9	261	▲20.2	640	5.8	1,512	▲10.9	-	-	9
1,192	▲16.1	1,449	▲3.0	126	▲53.2	640	0.0	1,623	▲8.2	-	-	10
1,145	▲29.9	1,517	11.2	392	96.8	640	0.0	1,405	▲18.2	-	-	11
												12
1,222	▲11.7	1,380	3.9	301	34.3	634	3.9	1,583	5.3	597	33.3	11月平均

区分 年月	飲料（つづき）											
	ぶどう果汁		りんご果汁		トマトジュース		野菜ジュース		混合ジュース		清涼飲料	
	増減率		増減率		増減率		増減率		増減率		増減率	
輸出量	l	%	l	%	l	%	l	%	l	%	l	%
22	20,779	▲18.4	274,925	9.8	1,634	▲98.6	147,326	▲10.6	487,121	19.2	23,159,487	30.7
23	38,237	84.0	381,748	38.9	2,793	70.9	141,692	▲3.8	595,986	22.3	25,907,960	11.9
24	18,699	▲51.1	291,390	▲23.7	2,334	▲16.4	132,234	▲6.7	389,150	▲34.7	25,688,535	▲0.8
25	13,020	▲30.4	601,309	106.4	9,246	296.1	119,877	▲9.3	456,880	17.4	33,847,524	31.8
26	79,854	513.3	998,215	66.0	323,204	3,395.6	269,390	124.7	1,056,111	131.2	49,283,867	45.6
27	127,428	59.6	1,557,014	56.0	438,101	35.5	172,716	▲35.9	1,405,836	33.1	50,877,444	3.2
平.27.1	21,637	3,208.4	139,679	420.7	13,286	281.2	17,841	5,711.4	33,711	23.5	2,978,297	29.5
2	446	-	90,201	70.7	58,701	-	12,583	▲35.7	167,033	581.2	3,305,188	▲12.2
3	30,823	943.4	138,002	147.0	24,832	-	33,910	211.9	83,276	234.0	3,714,513	2.7
4	1,540	23.4	156,950	86.1	53,434	3,452.8	24,916	282.3	104,555	71.2	4,873,855	▲0.5
5	855	-	100,551	11.2	31,223	▲17.8	1,401	▲82.7	121,806	▲35.3	4,494,233	▲3.4
6	3,976	▲84.1	96,780	34.8	54,609	▲27.7	25,627	▲75.1	183,974	19.1	4,877,417	▲15.7
7	-	▲100.0	102,185	▲15.0	14,149	▲73.1	5,657	69.6	143,134	▲25.0	5,388,740	7.5
8	12,859	971.6	147,494	82.2	39,931	▲10.6	24,029	75.7	130,862	13.1	5,492,043	39.5
9	20,727	1,051.5	111,865	35.3	30,281	21.0	6,501	▲65.9	118,536	113.5	5,504,797	60.1
10	16,397	79.4	148,437	4.6	41,453	▲24.6	7,134	▲74.0	99,398	59.9	4,460,158	3.8
11	11,407	▲21.9	162,189	81.0	37,642	2,715.4	8,930	2,313.5	93,098	230.8	2,305,903	▲42.8
12	6,761	19.1	162,681	61.5	38,560	47.8	4,187	▲92.7	126,453	2.8	3,482,300	▲1.8
平.28.1	4,509	▲79.2	111,656	▲20.1	27,746	108.8	10,399	▲41.7	106,919	217.2	2,514,541	▲15.6
2	1,470	229.6	102,684	13.8	37,816	▲35.6	12,068	▲4.1	94,997	▲43.1	3,000,506	▲9.2
3	15,557	▲49.5	102,059	▲26.0	32,114	29.3	19,881	▲41.4	133,136	59.9	4,239,773	14.1
4	15,322	894.9	158,028	0.7	22,526	▲57.8	14,948	▲40.0	118,086	12.9	4,066,283	▲16.6
5	3,918	358.2	101,480	0.9	29,198	▲6.5	6,544	367.1	158,515	30.1	3,404,838	▲24.2
6	207	▲94.8	98,255	1.5	31,893	▲41.6	5,882	▲77.0	115,940	▲37.0	4,258,693	▲12.7
7	6,093	-	143,597	40.5	36,713	159.5	36,599	547.0	174,712	22.1	3,494,724	▲35.1
8	7,920	▲38.4	72,013	▲51.2	26,633	▲33.3	8,499	▲64.6	110,491	▲15.6	2,914,921	▲46.9
9	13,609	▲34.3	112,257	0.4	45,904	51.6	38,734	495.8	157,667	33.0	2,887,858	▲47.5
10	-	▲100.0	134,647	▲9.3	37,638	▲9.2	32,121	350.3	169,868	70.9	2,981,425	▲33.2
11	6,498	▲43.0	136,448	▲15.9	30,817	▲18.1	47,775	435.0	108,056	16.1	3,086,271	33.8
12												
11月計	75,103	▲37.8	1,273,124	▲8.7	358,998	▲10.1	233,450	38.5	1,448,387	13.2	36,849,833	▲22.2
輸出価格												
22	792	31.0	345	23.1	433	1,168.3	905	75.9	188	▲15.9	222	▲6.3
23	507	▲36.0	342	▲0.9	344	▲20.4	948	4.7	322	71.0	187	▲15.8
24	608	19.8	331	▲3.4	254	▲26.2	847	▲10.7	300	▲6.9	184	▲2.0
25	716	17.7	314	▲5.0	455	79.2	876	3.5	364	21.5	198	8.0
26	200	▲72.1	280	▲10.9	110	▲75.9	438	▲50.0	250	▲31.3	196	▲0.9
27	239	▲66.7	297	▲5.5	124	▲72.7	629	▲28.2	199	▲45.5	230	16.0
平.27.1	119	▲75.6	274	▲2.1	129	▲43.3	161	▲91.8	464	13.3	254	19.0
2	677	-	299	7.8	111	-	543	▲22.7	227	▲30.8	235	32.3
3	82	▲79.3	288	0.8	98	-	546	▲17.6	246	16.9	250	19.5
4	1,184	40.8	273	1.5	116	▲72.6	725	▲34.3	158	▲71.3	203	▲0.6
5	375	-	261	3.4	131	21.2	1,107	71.0	192	▲15.8	236	28.7
6	454	241.1	301	9.6	135	31.8	712	233.3	173	▲10.9	249	58.9
7	-	-	323	10.5	121	7.0	832	22.5	212	32.2	238	35.0
8	380	8.5	317	16.9	132	35.5	751	10.2	190	▲22.1	233	26.4
9	122	▲65.2	291	4.3	125	13.2	690	8.9	177	▲44.8	231	12.0
10	177	191.0	302	17.3	140	50.6	435	24.7	192	▲32.7	208	▲8.4
11	299	98.2	289	2.2	133	▲25.5	779	▲41.8	198	▲18.1	222	7.8
12	1,084	32.8	337	▲0.7	115	▲18.0	1,245	153.1	156	▲40.3	198	▲19.9
平.28.1	392	230.6	279	1.7	123	▲4.4	899	457.8	160	▲65.5	205	▲19.5
2	531	▲21.6	268	▲10.6	126	13.1	599	10.2	185	▲18.9	217	▲7.8
3	498	506.8	286	▲0.6	130	32.6	492	▲10.0	178	▲27.6	220	▲11.8
4	372	▲68.6	263	▲3.7	121	5.0	672	▲7.3	217	37.8	191	▲5.8
5	487	29.8	275	5.4	118	▲9.5	980	▲11.5	177	▲7.5	233	▲1.3
6	1,850	307.8	270	▲10.4	127	▲6.5	1,076	51.2	179	3.1	221	▲11.1
7	517	-	301	▲6.9	124	2.1	555	▲33.3	188	▲11.7	205	▲14.1
8	345	▲9.1	325	2.4	156	18.3	804	7.0	194	2.3	209	▲10.4
9	241	98.0	271	▲7.1	114	▲9.0	523	▲24.2	172	▲2.5	249	7.6
10	-	-	290	▲4.0	145	3.3	460	5.8	200	4.6	233	11.7
11	445	48.6	328	13.4	115	▲13.9	541	▲30.5	204	3.4	217	▲2.4
12												
11月平均	404	111.3	286	▲2.0	127	1.4	588	▲4.2	187	▲8.0	218	▲6.3

加工食品の輸出入動向

単位 輸出量：kg、l  
輸出価格：円/kg、円/l  
増減率：%

インスタント コーヒー	調 味 料										区 分	
	醬 油		ケチャップ・ マスタード類		うま味調味料		味 噌		食 酢 類			
	増減率	kg	増減率	kg	増減率	kg	増減率	kg	増減率	kg	年 月	
2,616,559	6.3	20,088,385	▲3.2	197,411	9.6	249,274	▲12.2	10,239,900	4.3	11,799,234	13.9	22
1,237,857	▲52.7	18,872,511	▲6.1	188,253	▲4.6	212,590	▲14.7	10,502,811	2.6	11,537,463	▲2.2	23
1,101,167	▲11.0	19,822,224	5.0	185,732	▲1.3	197,776	▲7.0	10,083,269	▲4.0	11,296,670	▲2.1	24
1,399,737	27.1	21,780,318	9.9	160,130	▲13.8	196,948	▲0.4	11,816,344	17.2	13,376,959	18.4	25
1,840,402	31.5	26,432,817	21.4	117,183	▲26.8	149,381	▲24.2	12,300,937	4.1	15,816,955	18.2	26
1,456,022	▲20.9	29,507,752	11.6	160,556	37.0	212,933	42.5	13,043,660	6.0	15,579,544	▲1.5	27
102,620	▲13.0	1,885,481	13.9	13,482	59.7	12,574	65.3	862,665	5.3	1,163,410	27.3	平.27.1
102,754	▲34.6	2,264,859	13.7	7,104	21.2	18,375	16.9	1,213,236	29.5	1,210,478	▲3.6	2
120,678	25.2	2,686,894	23.4	34,850	118.3	16,020	▲12.4	1,114,369	▲1.2	1,527,322	29.1	3
257,027	85.9	2,357,088	9.9	8,488	▲32.2	22,989	164.7	1,086,748	16.4	1,219,539	6.4	4
106,682	1.4	2,438,971	5.7	28,386	171.7	18,295	80.6	1,146,264	1.6	1,208,366	▲15.7	5
102,137	▲46.4	2,503,139	7.5	6,045	20.9	11,001	50.2	1,111,807	8.4	1,394,170	7.3	6
90,369	▲44.2	2,676,129	10.4	12,156	70.3	18,234	55.4	1,099,030	30.3	1,254,000	▲10.0	7
145,144	1.3	2,130,316	▲9.5	8,274	25.0	28,391	36.8	970,921	▲4.1	1,160,108	▲17.2	8
83,856	▲34.7	2,368,555	▲3.8	13,625	60.0	15,320	▲11.4	956,435	▲9.9	1,166,286	▲14.3	9
118,995	▲47.0	2,891,575	20.6	6,632	▲54.8	21,382	87.9	1,232,086	15.4	1,656,730	▲0.7	10
103,413	▲31.4	2,306,564	28.0	8,213	▲33.0	20,200	46.1	1,052,761	▲2.6	1,262,314	▲4.1	11
122,347	▲45.9	2,998,181	25.5	13,301	36.5	10,152	52.7	1,197,338	▲5.1	1,356,821	▲6.0	12
86,785	▲15.4	2,032,723	7.8	7,258	▲46.2	67,771	439.0	1,099,832	27.5	1,070,249	▲8.0	平.28.1
106,484	3.6	2,410,004	6.4	15,170	113.5	13,304	▲27.6	1,172,503	▲3.4	1,369,746	13.2	2
158,684	31.5	2,876,585	7.1	8,478	▲75.7	15,442	▲3.6	1,410,603	26.6	1,291,461	▲15.4	3
115,395	▲55.1	2,788,010	18.3	15,101	77.9	26,445	15.0	1,402,548	29.1	1,557,859	27.7	4
130,822	22.6	2,217,932	▲9.1	5,686	▲80.0	14,887	▲18.6	954,879	▲16.7	1,185,665	▲1.9	5
105,433	3.2	2,653,830	6.0	10,970	81.5	18,253	65.9	1,314,396	18.2	1,566,074	12.3	6
120,612	33.5	3,127,629	16.9	3,538	▲70.9	18,910	3.7	1,415,257	28.8	1,646,912	31.3	7
88,692	▲38.9	2,880,706	35.2	10,378	25.4	14,753	▲48.0	1,018,936	4.9	1,453,097	25.3	8
99,220	18.3	3,034,619	28.1	13,344	▲2.1	14,137	▲7.7	1,062,403	11.1	1,343,042	15.2	9
159,316	33.9	3,506,532	21.3	12,551	89.2	17,662	▲17.4	1,298,920	5.4	1,593,922	▲3.8	10
131,394	27.1	2,836,286	23.0	22,315	171.7	10,782	▲46.6	1,098,382	4.3	1,425,168	12.9	11
1,302,837	▲2.3	30,364,856	14.5	124,789	▲15.3	232,346	14.6	13,248,659	11.8	15,503,195	9.0	12
966	▲17.8	198	3.4	456	▲19.1	970	▲12.2	205	▲0.6	128	▲2.5	22
1,617	67.3	193	▲2.1	450	▲1.3	989	1.9	203	▲1.0	122	▲4.7	23
1,647	1.8	185	▲4.3	413	▲8.1	1,053	6.4	205	1.1	131	7.4	24
1,777	7.9	196	6.0	514	24.4	1,456	38.3	206	0.4	123	▲6.0	25
1,637	▲7.9	196	▲0.2	566	10.1	1,494	2.6	204	▲0.7	125	1.7	26
1,791	0.8	210	6.9	621	20.8	1,474	1.2	211	2.6	130	5.5	27
1,572	2.7	204	3.8	619	37.8	1,825	▲12.7	222	3.7	120	▲2.6	平.27.1
1,896	31.3	204	6.7	720	1.0	1,642	58.9	216	2.0	127	13.9	2
1,708	3.2	203	5.0	564	▲9.6	1,369	▲8.8	221	6.6	120	▲16.0	3
1,252	▲26.3	206	5.9	697	12.0	1,557	▲12.9	208	0.7	135	11.1	4
1,557	9.8	224	17.6	525	▲2.5	1,599	▲1.9	201	0.6	115	0.8	5
1,866	21.3	208	11.5	616	3.9	2,080	39.0	208	▲0.3	136	1.0	6
1,900	7.6	208	17.2	636	31.2	1,284	▲32.2	221	8.9	141	12.7	7
1,858	27.9	213	9.9	719	50.6	810	▲22.1	204	3.2	131	3.0	8
2,281	27.2	207	7.0	547	5.5	1,346	▲23.7	203	▲1.0	127	0.6	9
2,117	20.5	213	4.6	565	20.2	1,575	32.1	209	6.2	125	0.7	10
2,347	40.7	210	▲4.0	866	46.9	1,631	1.1	206	3.3	136	11.2	11
1,956	10.9	213	▲0.4	757	7.8	1,690	8.4	216	4.8	147	12.1	12
1,705	8.5	207	1.4	730	17.8	437	▲76.1	201	▲9.5	128	6.2	平.28.1
1,635	▲13.7	209	2.4	524	▲27.1	1,543	▲6.0	214	▲1.0	131	3.0	2
1,404	▲17.8	196	▲3.7	696	23.4	1,877	37.1	217	▲2.0	137	14.9	3
1,759	40.4	198	▲3.8	446	▲36.0	1,237	▲20.6	210	1.0	146	8.8	4
1,365	▲12.4	213	▲4.8	671	27.8	1,357	▲15.1	210	5.0	134	16.3	5
2,005	7.4	209	0.4	518	▲15.9	1,427	▲31.4	207	▲0.6	131	▲4.4	6
1,455	▲23.4	194	▲6.8	782	22.8	1,240	▲3.5	194	▲12.1	133	▲5.5	7
1,869	0.6	181	▲15.1	646	▲10.1	1,225	51.2	203	▲0.6	131	0.3	8
2,200	▲3.5	185	▲10.7	644	17.7	1,003	▲25.5	209	3.1	133	4.4	9
1,657	▲21.7	182	▲14.7	490	▲13.2	1,122	▲28.8	198	▲5.2	128	1.8	10
1,690	▲28.0	184	▲12.5	264	▲69.5	1,018	▲37.6	211	2.8	115	▲15.1	11
1,676	▲5.6	195	▲6.9	525	▲13.8	1,052	▲28.1	207	▲1.9	132	2.5	12
												11月平均

区分 年月	調味料(つづき)		油		脂		そ		の		他		の		調		製									
	その他のソース・調味料		マーガリン		育児用調製品		酵母・イースト		スープ類		たんぱく質調製品															
	kg	増減率	kg	増減率	kg	増減率	kg	増減率	kg	増減率	kg	増減率	kg	増減率	kg	増減率	kg	増減率	kg	増減率						
輸出量	kg	%	kg	%	kg	%	kg	%	kg	%	kg	%	kg	%	kg	%	kg	%	kg	%						
22	41,662,516	9.8	659,929	11.2	7,821,503	17.7	653,292	13.0	6,840,061	8.2	22,982,072	4.0	40,001,341	▲4.0	500,640	▲24.1	2,864,692	▲63.4	607,207	▲7.1	6,985,077	2.1	21,353,702	▲7.1		
23	38,525,374	▲3.7	485,389	▲3.0	1,001,623	▲65.0	634,415	4.5	6,995,991	0.2	21,561,667	1.0	40,374,244	4.8	561,423	15.7	1,248,736	24.7	394,533	▲37.8	8,275,525	18.3	21,447,637	▲0.5		
24	43,341,901	7.4	534,770	▲4.7	2,383,768	90.9	426,072	8.0	9,307,153	12.5	25,455,773	18.7	41,067,063	▲5.2	491,898	▲8.0	3,243,304	36.1	419,333	▲1.6	11,096,399	19.2	28,692,701	12.7		
25	2,992,630	14.1	39,262	▲32.6	213,088	94.9	28,538	34.9	932,809	59.9	1,979,219	33.0	平.27.1	3,029,436	▲6.5	31,774	▲19.3	224,231	72.5	20,400	▲43.3	856,827	17.2	1,797,570	▲4.7	
2	3,532,486	▲2.7	49,447	▲30.1	281,728	80.8	36,290	▲6.1	856,959	15.0	2,400,692	15.9	3	3,189,157	▲8.8	47,262	▲17.3	248,832	196.4	45,755	5.5	782,806	12.1	2,410,062	21.5	
3	3,094,568	▲19.9	40,708	53.5	286,005	45.9	60,856	93.7	821,005	17.8	2,264,079	6.1	4	3,612,648	0.7	31,680	▲42.6	221,152	34.6	27,914	▲27.6	884,026	23.0	2,337,692	21.3	
4	3,534,454	8.5	56,165	5.8	237,063	▲32.2	24,812	▲46.1	876,983	27.8	2,902,466	33.7	5	3,366,406	▲6.5	30,364	110.0	321,102	63.7	45,989	62.3	755,556	5.6	2,218,771	▲8.6	
5	3,417,762	▲13.4	28,827	▲20.8	287,253	8.8	26,575	▲40.7	979,096	25.5	2,538,932	11.5	6	3,992,144	1.4	74,399	58.5	227,633	24.4	22,014	▲29.4	1,133,680	16.5	2,700,142	4.4	
6	3,527,910	▲12.5	19,433	▲50.8	338,251	38.9	45,345	41.5	1,095,565	9.8	2,421,767	13.1	7	3,777,462	▲8.5	42,577	14.8	356,966	15.9	34,845	0.8	1,121,087	14.1	2,721,309	15.1	
7	3,171,260	6.0	47,886	22.0	222,888	4.6	38,662	35.5	903,064	▲3.2	2,005,399	1.3	平.28.1	3,355,825	10.8	31,998	0.7	390,017	73.9	40,095	96.5	886,185	3.4	2,036,866	13.3	
2	3,406,647	▲3.6	48,991	▲0.9	406,323	44.2	86,757	139.1	1,036,285	20.9	2,403,452	0.1	3	3,937,026	23.5	52,254	10.6	405,901	63.1	45,188	▲1.2	1,034,257	32.1	2,595,678	7.7	
3	3,248,021	5.0	35,148	▲13.7	264,931	▲7.4	40,190	▲34.0	900,531	9.7	2,512,463	11.0	4	3,840,574	6.3	40,292	27.2	558,408	152.5	38,862	39.2	1,017,216	15.1	2,779,942	18.9	
4	3,695,258	4.5	20,119	▲64.2	447,159	88.6	26,622	7.3	1,071,937	22.2	2,425,219	▲16.4	5	3,336,048	▲0.9	56,375	85.7	380,640	18.5	30,742	▲33.2	832,886	10.2	2,199,325	▲0.9	
5	4,029,883	17.9	34,232	18.7	451,878	57.3	38,723	45.7	1,347,701	37.6	2,378,459	▲6.3	6	3,820,562	▲4.3	41,556	▲44.1	517,873	127.5	37,754	71.5	1,409,470	24.3	2,531,301	▲6.3	
6	3,545,082	0.5	48,755	150.9	214,211	▲36.7	51,981	14.6	1,234,291	12.7	2,457,939	1.5	7	11月計	39,386,186	5.6	457,606	1.8	4,260,229	47.6	475,576	23.7	11,673,823	17.0	26,326,043	1.4
輸出価格																										
22	509	▲0.1	376	▲9.3	1,462	3.2	2,643	▲9.6	712	▲2.2	1,351	▲0.5	23	502	▲1.3	378	0.5	1,383	▲5.4	2,453	▲7.2	709	▲0.5	1,371	1.4	
23	507	0.8	381	0.8	1,047	▲24.3	2,224	▲9.3	678	▲4.3	1,317	▲4.0	24	530	4.5	411	8.0	1,181	12.8	3,623	62.9	670	▲1.2	1,495	13.6	
25	530	4.5	411	8.0	1,181	12.8	3,623	62.9	670	▲1.2	1,495	13.6	26	530	0.2	494	20.0	1,387	17.4	3,652	0.8	643	▲4.0	1,409	▲5.8	
26	517	▲2.4	557	35.5	1,625	37.6	3,849	6.2	639	▲4.8	1,729	15.6	27	514	▲6.2	590	32.1	1,668	47.6	4,585	11.4	669	2.7	1,592	3.9	
平.27.1	527	▲0.7	516	9.6	1,559	26.7	4,309	3.6	665	2.5	1,535	1.0	2	545	2.6	565	11.2	1,545	25.9	3,612	4.1	659	▲4.8	1,556	8.7	
2	526	▲1.7	563	28.2	1,796	2.8	3,681	7.1	687	5.5	1,610	14.4	3	503	▲4.3	568	9.0	1,571	28.5	2,373	▲42.3	620	▲10.1	1,702	26.1	
3	502	▲5.4	520	7.9	1,572	15.0	3,900	4.8	610	▲2.2	1,698	22.8	4	508	▲1.1	590	17.7	1,643	23.7	5,435	63.3	647	▲0.9	1,700	28.9	
5	492	▲5.2	600	15.6	1,664	23.2	3,050	▲20.4	634	▲0.2	1,844	45.3	6	523	0.3	508	▲0.8	1,619	16.1	4,403	32.0	615	5.8	1,948	43.2	
7	517	▲3.2	565	12.1	1,515	▲3.4	5,607	47.3	582	▲7.3	1,969	46.7	8	501	▲5.1	473	▲8.0	1,624	5.6	3,945	17.2	628	1.7	1,625	3.1	
9	538	▲1.7	542	▲4.8	1,687	12.7	4,248	16.9	664	▲0.1	1,845	23.6	10	514	▲6.2	590	32.1	1,668	47.6	4,585	11.4	669	2.7	1,592	3.9	
平.28.1	519	▲1.5	547	5.9	1,564	0.3	3,311	▲23.2	659	▲0.9	1,712	11.5	2	529	▲3.0	539	▲4.6	1,488	▲3.7	1,362	▲62.3	690	4.7	1,885	21.2	
3	493	▲6.3	526	▲6.5	1,552	▲13.6	3,460	▲6.0	680	▲1.0	1,799	11.7	4	506	0.5	523	▲8.0	1,796	14.3	2,569	8.3	676	9.1	1,684	▲1.1	
5	495	▲1.4	515	▲1.0	1,566	▲0.4	3,444	▲11.7	630	3.3	1,840	8.3	6	516	1.4	472	▲20.0	1,585	▲3.5	5,395	▲0.7	652	0.8	1,853	9.0	
7	505	2.6	479	▲20.1	1,386	▲16.7	4,637	52.0	625	▲1.5	1,851	0.4	8	504	▲3.6	534	5.0	1,432	▲11.6	2,494	▲43.3	566	▲8.1	1,862	▲4.4	
9	492	▲4.8	477	▲15.5	1,392	▲8.1	3,338	▲40.5	627	7.8	1,710	▲13.2	10	528	5.2	504	6.5	1,592	▲2.0	3,122	▲20.9	597	▲5.0	1,745	7.4	
11	507	▲1.4	518	▲7.3	1,522	▲5.9	3,026	▲20.6	640	0.6	1,789	4.2	12	11月平均	507	▲1.4	518	▲7.3	1,522	▲5.9	3,026	▲20.6	640	0.6	1,789	4.2

加工食品の輸出入動向

単位 { 輸出量：kg、l  
輸出価格：円/kg、円/l  
増減率：%

食 料 品						酒 類						区 分
コーヒーをもととした調製品		茶をもととした調製品		その他調製品		ビール		ワイン		ブランデー		
kg	増減率	kg	増減率	kg	増減率	l	増減率	l	増減率	l	増減率	年 月
1,093,621	105.6	1,211,919	0.3	202,366	57.5	24,066,705	15.0	222,311	▲39.4	46,693	93.2	
895,287	▲18.1	1,103,019	▲9.0	510,774	152.4	31,077,831	29.1	254,687	14.6	53,891	15.4	23
698,333	▲22.0	869,493	▲21.2	374,935	▲26.6	38,379,715	23.5	171,481	▲32.7	60,842	12.9	24
1,190,702	70.5	791,589	▲9.0	456,050	21.6	46,511,691	21.2	237,197	38.3	20,219	▲66.8	25
1,383,705	16.2	814,428	2.9	360,260	▲21.0	55,671,765	19.7	208,051	▲12.3	34,943	72.8	26
1,472,385	6.4	756,850	▲7.1	422,150	17.2	73,770,930	32.5	283,701	36.4	16,571	▲52.6	27
27,899	▲27.7	39,499	3.5	9,525	▲75.0	4,366,405	106.3	32,934	167.4	1,091	235.7	平.27.1
31,478	▲83.1	55,283	▲32.8	41,400	173.7	4,444,787	72.6	35,640	345.1	907	▲79.6	2
128,656	▲13.3	64,622	▲24.7	35,363	272.4	6,555,129	47.8	17,853	▲5.5	842	75.4	3
180,212	16.3	61,098	▲4.9	46,830	182.9	6,418,896	60.9	12,689	12.6	953	▲58.0	4
122,970	182.3	51,007	▲21.1	31,240	▲8.7	6,716,323	29.7	11,189	▲1.6	2,981	18.9	5
196,125	112.1	65,108	14.7	26,002	6.2	6,600,438	6.8	12,704	▲34.9	2,053	74.4	6
155,853	54.7	67,191	▲19.5	24,154	▲62.2	6,557,636	14.5	24,051	▲1.5	1,764	▲51.5	7
210,127	158.0	71,822	26.3	35,302	71.0	6,767,300	24.0	10,742	▲57.5	542	▲94.5	8
137,772	11.9	72,299	65.5	14,400	▲73.8	6,314,959	28.4	11,019	79.1	2,056	246.1	9
136,679	53.2	76,053	▲23.8	81,922	439.6	7,236,227	42.8	2,982	▲65.8	1,290	▲49.5	10
70,548	▲55.0	78,924	▲3.1	45,052	3.8	6,245,044	1.0	64,659	1,058.1	86	▲97.4	11
74,066	▲56.0	53,944	▲5.7	30,960	27.5	5,547,786	44.3	47,239	▲16.4	2,006	▲48.5	12
24,385	▲12.6	37,312	▲5.5	24,390	156.1	5,297,747	21.3	31,254	▲5.1	1,163	6.6	平.28.1
11,555	▲63.3	47,490	▲14.1	27,304	▲34.0	6,038,967	35.9	8,329	▲76.6	1,281	41.2	2
95,894	▲25.5	61,823	▲4.3	37,770	6.8	7,055,885	7.6	7,692	▲56.9	710	▲15.7	3
51,480	▲71.4	69,551	13.8	40,402	▲13.7	5,774,525	▲10.0	9,047	▲28.7	1,492	56.6	4
29,201	▲76.3	72,553	42.2	43,245	38.4	6,462,624	▲3.8	8,903	▲20.4	4,611	54.7	5
22,045	▲88.8	58,491	▲10.2	49,739	91.3	8,348,755	26.5	15,662	23.3	5,715	178.4	6
91,638	▲41.2	45,716	▲32.0	58,853	143.7	6,924,809	5.6	22,588	▲6.1	223	▲87.4	7
21,703	▲89.7	59,007	▲17.8	45,495	28.9	7,312,013	8.0	6,078	▲43.4	5,094	839.9	8
19,512	▲85.8	69,713	▲3.6	63,188	338.8	8,042,910	27.4	6,610	▲40.0	1,512	▲26.5	9
81,542	▲40.3	87,005	14.4	68,655	▲16.2	8,563,528	18.3	21,693	627.5	5,944	360.8	10
9,317	▲86.8	31,378	▲60.2	76,450	69.7	7,465,248	19.5	59,230	▲8.4	549	538.4	11
458,272	▲67.2	640,039	▲8.9	535,491	36.9	77,287,011	13.3	197,086	▲16.7	28,294	94.3	11月計
903	43.3	1,053	▲10.6	621	49.9	133	2.9	1,540	152.7	1,755	▲43.2	22
1,104	22.4	979	▲7.1	606	▲2.4	122	▲7.8	929	▲39.7	3,896	122.1	23
824	▲25.4	698	▲28.7	534	▲11.9	117	▲4.6	857	▲7.7	1,268	▲67.5	24
880	6.7	948	35.8	515	▲3.6	117	0.5	626	▲26.9	2,239	76.6	25
1,010	14.8	986	4.0	558	8.4	118	0.9	721	15.1	1,122	▲49.9	26
1,135	29.0	1,243	31.2	643	25.0	116	▲1.1	677	8.0	3,427	53.1	27
678	▲3.4	1,698	53.6	772	46.6	111	▲10.3	752	1.9	16,049	338.7	平.27.1
448	▲53.8	1,048	9.7	521	0.1	119	▲5.7	399	▲38.3	2,345	122.7	2
1,185	29.5	1,403	63.0	618	11.6	112	▲8.2	703	47.3	2,951	50.1	3
1,169	34.0	1,599	67.1	672	25.3	117	▲1.9	789	18.6	3,760	276.6	4
1,257	75.4	1,555	75.5	710	35.7	114	▲1.3	914	17.5	2,059	120.1	5
1,099	2.7	1,087	▲9.0	699	31.2	116	1.6	1,161	▲24.0	3,133	77.8	6
1,216	18.0	1,378	53.2	680	25.5	118	6.4	635	1.0	1,824	38.3	7
1,066	5.0	1,187	22.0	642	16.0	120	3.0	999	85.7	2,683	189.6	8
1,010	▲13.0	871	▲27.7	644	16.2	118	▲0.8	756	▲28.1	1,144	▲18.1	9
1,354	26.6	872	4.8	658	22.3	116	▲6.1	1,785	218.9	2,439	144.9	10
1,057	0.0	1,030	13.9	617	0.4	116	▲0.0	507	▲63.8	9,919	676.1	11
1,256	6.6	1,653	15.3	610	▲11.3	112	▲9.0	698	21.7	3,739	241.0	12
1,168	72.2	1,364	▲19.7	644	▲16.6	113	1.6	598	▲20.5	2,206	▲86.3	平.28.1
1,358	203.0	1,306	24.6	651	25.0	114	▲4.1	1,483	271.5	3,450	47.1	2
1,379	16.4	1,379	▲1.7	660	6.9	116	4.3	1,060	50.7	2,090	▲29.2	3
1,074	▲8.2	1,350	▲15.6	648	▲3.5	121	3.7	704	▲10.8	6,268	66.7	4
939	▲25.3	1,087	▲30.1	713	0.4	119	4.1	1,345	47.1	976	▲52.6	5
1,251	13.8	1,525	40.3	696	▲0.5	115	▲0.8	655	▲43.6	2,365	▲24.5	6
1,084	▲10.8	1,207	▲12.4	688	1.3	115	▲2.4	1,069	68.2	4,713	158.4	7
853	▲20.0	1,374	15.7	694	8.1	112	▲6.6	642	▲35.8	905	▲66.3	8
971	▲3.9	1,104	26.7	677	5.1	115	▲2.2	1,438	90.3	3,520	207.7	9
1,163	▲14.1	978	12.1	704	6.9	111	▲4.1	537	▲69.9	1,758	▲27.9	10
2,521	138.6	2,139	107.7	408	▲33.9	111	▲5.1	432	▲14.7	1,745	▲82.4	11
1,182	4.7	1,290	6.4	643	▲0.4	115	▲1.3	723	7.6	2,058	▲39.2	11月平均

単位 輸出量：1  
輸出価格：円/1  
増減率：%

区分 年月	酒 類 ( つ づ き )							
	ウイスキー		清 酒		リキュール類		その他の酒類	
輸出量	増減率	増減率	増減率	増減率	増減率	増減率	増減率	
	l	%	l	%	l	%	l	%
22	1,383,557	16.2	13,770,045	15.2	3,528,904	33.2	11,382,237	▲36.7
23	1,684,392	21.7	14,013,520	1.8	3,774,789	7.0	10,313,690	▲9.4
24	1,926,361	14.4	14,130,554	0.8	5,063,718	34.1	7,144,003	▲30.7
25	2,757,277	43.1	16,202,201	14.7	6,200,400	22.4	5,396,200	▲24.5
26	3,842,162	39.3	21,052,367	29.9	6,530,258	5.3	5,332,217	▲1.2
27	4,693,706	22.2	18,180,213	▲13.6	7,333,684	12.3	5,753,714	7.9
平. 27.1	247,855	▲10.0	1,346,818	27.7	428,010	108.7	315,680	2.2
2	317,181	3.3	1,516,069	▲5.1	296,214	▲18.0	445,367	30.5
3	191,253	▲24.9	1,757,195	▲72.1	619,283	58.1	444,214	▲23.7
4	392,455	39.6	1,671,714	27.1	499,199	▲22.4	402,570	▲27.0
5	409,363	26.1	1,286,025	6.6	524,041	24.7	568,211	42.4
6	454,655	55.6	1,489,730	10.8	662,926	8.4	629,401	46.1
7	555,559	50.8	1,332,744	17.0	505,290	▲25.3	509,150	▲12.9
8	394,830	21.2	1,258,899	1.8	723,157	▲15.8	478,789	2.7
9	481,389	52.3	1,330,144	3.7	695,212	9.6	421,794	13.6
10	264,576	▲29.8	1,725,091	11.1	794,355	45.2	518,003	28.5
11	299,095	▲17.8	1,648,295	13.9	723,634	26.7	565,971	26.7
12	685,495	92.7	1,817,489	14.7	862,363	41.4	454,564	1.9
平. 28.1	348,689	40.7	1,415,352	5.1	506,796	18.4	411,189	30.3
2	337,572	6.4	1,556,684	2.7	681,649	130.1	486,306	9.2
3	430,898	125.3	1,880,086	7.0	609,432	▲1.6	598,957	34.8
4	642,741	63.8	1,723,262	3.1	972,353	94.8	414,065	2.9
5	470,260	14.9	1,403,869	9.2	1,055,097	101.3	607,349	6.9
6	484,970	6.7	1,835,626	23.2	1,191,899	79.8	400,140	▲36.4
7	407,623	▲26.6	1,621,584	21.7	1,077,598	113.3	408,420	▲19.8
8	379,562	▲3.9	1,188,873	▲5.6	979,357	35.4	594,314	24.1
9	371,498	▲22.8	1,799,887	35.3	847,605	21.9	406,489	▲3.6
10	212,863	▲19.5	1,679,697	▲2.6	707,894	▲10.9	468,991	▲9.5
11	451,968	51.1	1,704,683	3.4	801,819	10.8	750,555	32.6
12								
11月計	4,538,644	13.2	17,809,603	8.8	9,431,499	45.7	5,546,775	4.7
輸出価格								
22	1,288	▲1.1	617	2.7	479	▲14.5	249	58.6
23	1,178	▲8.6	626	1.4	488	1.8	258	3.4
24	1,286	9.2	633	1.1	405	▲16.9	371	43.8
25	1,444	12.2	650	2.6	410	1.2	477	28.6
26	1,523	5.5	547	▲15.8	428	4.4	496	4.1
27	2,211	53.2	771	18.7	458	11.5	457	▲4.1
平. 27.1	1,969	15.7	752	6.1	627	16.6	519	13.4
2	3,032	90.9	693	16.0	611	10.3	487	▲0.8
3	2,593	56.8	702	333.3	449	▲2.0	514	7.3
4	2,599	70.4	761	4.0	495	31.1	511	10.0
5	2,922	103.7	794	15.3	423	▲6.0	340	▲29.6
6	2,390	71.2	816	15.9	422	▲14.2	414	▲6.8
7	1,786	24.7	884	15.5	488	47.2	468	3.2
8	1,828	33.2	812	12.5	392	7.7	468	▲18.3
9	1,694	8.1	768	7.0	394	▲1.8	426	▲7.2
10	1,787	18.2	788	7.6	387	▲4.9	417	▲36.5
11	1,715	11.8	742	1.8	489	24.0	421	▲10.4
12	2,355	46.4	769	4.3	482	▲12.6	587	9.4
平. 28.1	2,958	50.3	739	▲1.8	545	▲13.1	453	▲12.7
2	1,945	▲35.8	759	9.4	445	▲27.1	428	▲12.2
3	3,360	29.6	709	1.0	482	7.4	444	▲13.6
4	2,165	▲16.7	756	▲0.7	408	▲17.6	519	1.5
5	2,001	▲31.5	793	▲0.2	273	▲35.4	389	14.2
6	2,202	▲7.9	793	▲2.8	387	▲8.3	495	19.5
7	1,985	11.2	798	▲9.8	315	▲35.3	526	12.3
8	1,655	▲9.5	882	8.6	329	▲16.2	344	▲26.4
9	1,831	8.1	749	▲2.5	366	▲7.2	436	2.2
10	1,954	9.4	845	7.2	501	29.3	484	16.1
11	1,721	0.4	811	9.4	553	13.1	363	▲13.8
12								
11月平均	2,170	▲0.8	782	1.4	402	▲11.6	434	▲2.8



## 【利用者のために】

- 1 資料：財務省「貿易統計」
- 2 本調査は調査月に速報を、調査月翌月に確報をもとに算出している。
- 3 加工食品の対象範囲は、貿易月表の製品及び調製食料品に分類されているもの（単に冷凍されているもの、塩蔵したものは除く）飲料、酒類を含む。
- 4 輸入数量指数および輸出数量指数は、平成22年基準で行い、その算式は、ラスパイレス算式による。
- 5 輸入価格はCIF価格で1kg（飲料、酒類は1kl）、輸出価格はFOB価格で1kg（飲料、酒類は1l）の平均価格を算出している。
- 6 用語の定義

前年並み	±1%未満
わずか	±1～3%未満
やや	±3～6%未満
かなりの程度	±6～11%未満
かなり大きく	±11～16%未満
大幅	±16%以上

本調査結果は、下記のホームページからご覧いただけます。

（一社）食品需給研究センター 【<http://www.fmric.or.jp/stat/index.html>】

---

発行日 平成29年1月10日  
 一般社団法人 食品需給研究センター  
 〒114-0024 東京都北区西ヶ原3-1-12  
 TEL 03-5567-1991 FAX 03-5567-1960  
<http://www.fmric.or.jp>

---